

**REVISIONS**

LOTS 19/23 THRU 53 COR. PER DEEDS; C. SH. 83-483-486.  
 LOTS 9, 10 & 11 CONS'D & DIV. PER DEED; CH. SH. 03-142  
 LOT 17 ADDRESS CH.; CH. SH. 08-224



9-1-3903A

50' E. 38<sup>TH</sup> ST.

AVE. 66

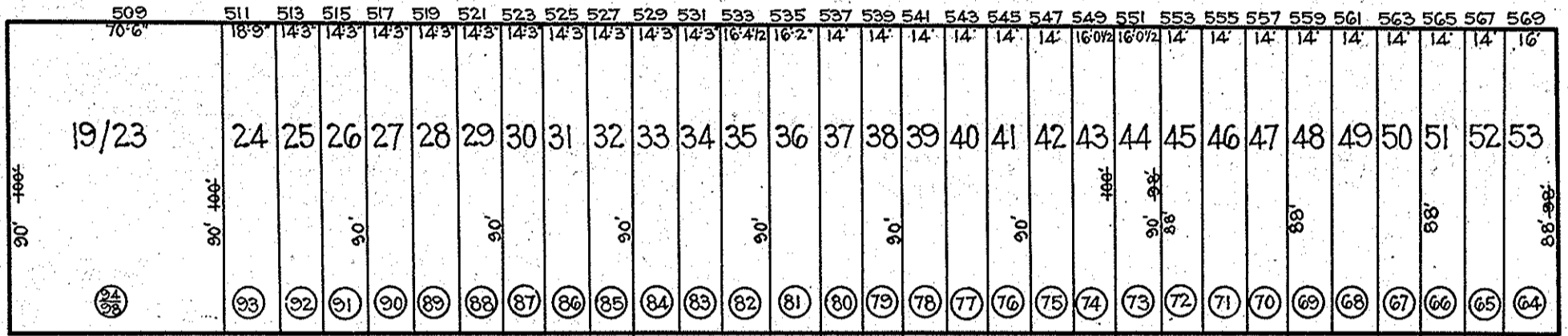

ROAD

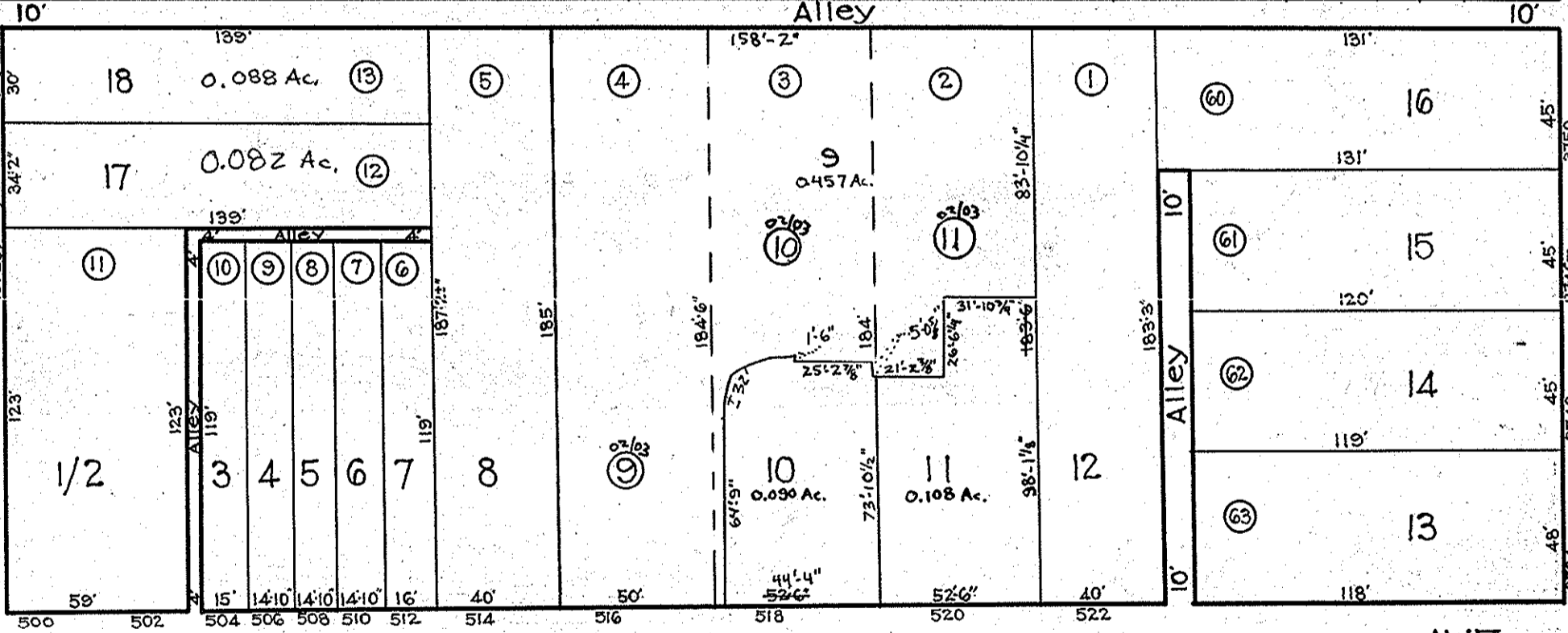

OLD YORK

CHESTNUT HILL AVE.

9-1-4048A

NOTE:  
 (11) DENOTES LOT NOS. FOR 1930  
 9/1/3901-A

**NOTICE**  
 THIS IS A REAL PROPERTY PLAT AS PROVIDED FOR UNDER ARTICLE 76(1) OF THE CITY CHARTER. IT IS COMPILED FROM TITLE AND OTHER SOURCES AND IS NOT AN AUTHENTIC SURVEY.

CITY OF BALTIMORE  
 DEPARTMENT OF PUBLIC WORKS  
 BUREAU OF PLANS & SURVEYS  
 PROPERTY LOCATION DIVISION  
 WARD 9 SECTION 1  
 BLOCK 3904  
 SCALE 1/4" = 50 FT. DATE June 1930

TRACED BY C. H. BAIN  
 LETTERED BY J. J. R.  
 CHECKED BY \_\_\_\_\_