

# REVISIONS

Lot 137 Dim. Corrected Per Field C. Sh. 3034  
 Lots 66 & 137 Per Deed, C. Sh. 3083A.  
 Lot 65A per City Sol. Letter, July 1, 1948 & B.A.C. Sh. 4368

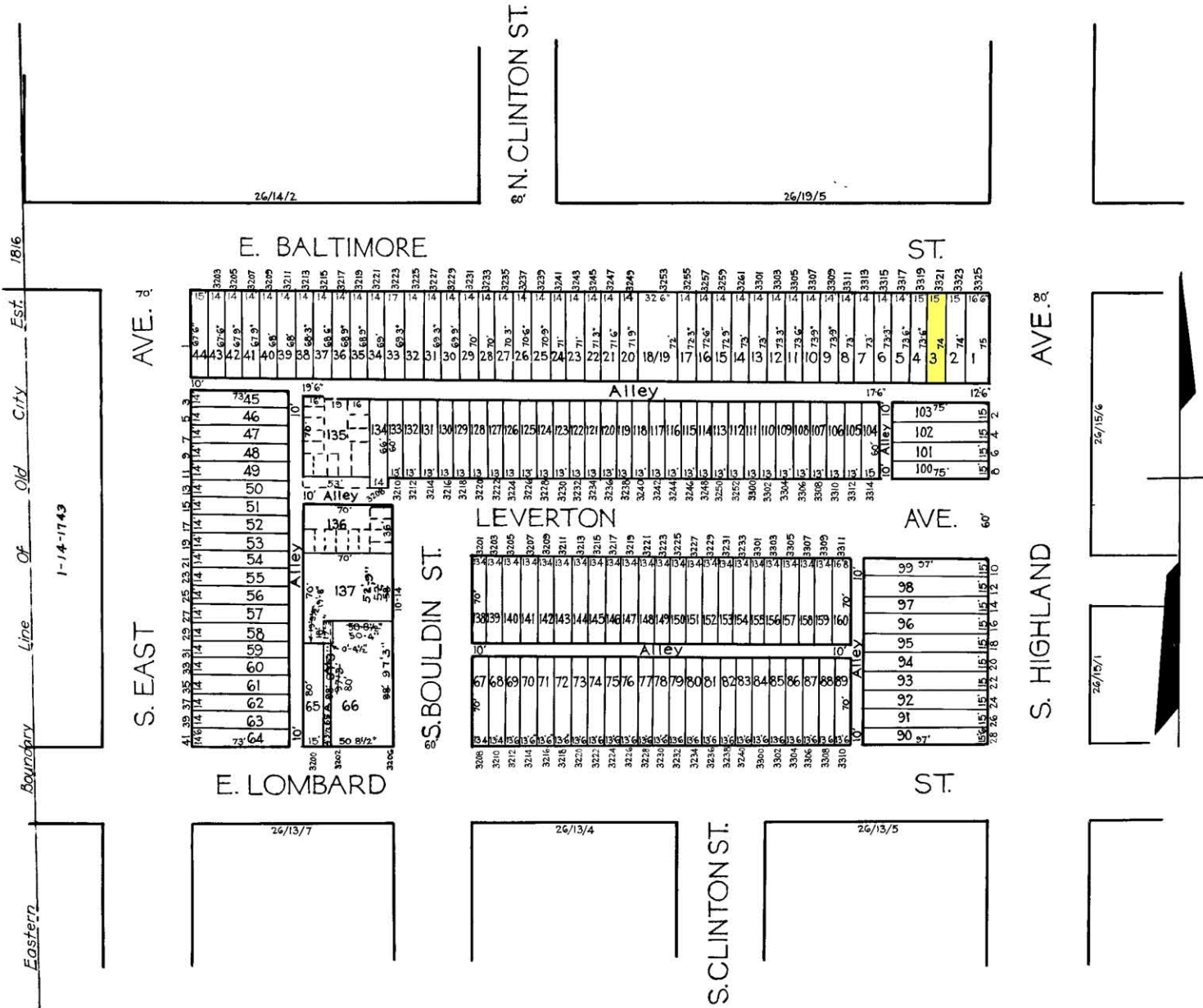

**NOTICE**

THIS IS A REAL PROPERTY PLAT AS PROVIDED FOR UNDER ARTICLE 76(4) OF THE CITY CHARTER. IT IS COMPILED FROM TITLE AND OTHER SOURCES AND IS NOT AN AUTHENTIC SURVEY

TRACED BY *L.B.M.S.*  
 LETTERED BY *J.J.R.*  
 CHECKED BY \_\_\_\_\_

NOTE : BLOCK 26-14-1 FOR 1941

**+743-6276**

CITY OF BALTIMORE  
 DEPARTMENT OF PUBLIC WORKS  
 BUREAU OF PLANS & SURVEYS  
 PROPERTY LOCATION DIVISION

**WARD 26 SECTION 14**  
**BLOCK 6276**

SCALE 1/4" = 80 FT. DATE April 1931