

**REVISIONS**

LOT 69/90 PER APP. # 452-454 3/16/32  
 LOTS 21/32, 33/44 & 45/56 PER APP. 2118/29 C.Sh. 1391.  
 " 35-56A per App. 2982-3007 9-16-37 C.Sh. 14.41  
 Lots 57 to 68 per App. 924/935 & 14/38 for 1939 Ch.S. No 1543  
 Lot 32A Part B of A, & P.S. C.Sh. 3946.  
 Lot 32A Part D of A.C.S.H. 9531

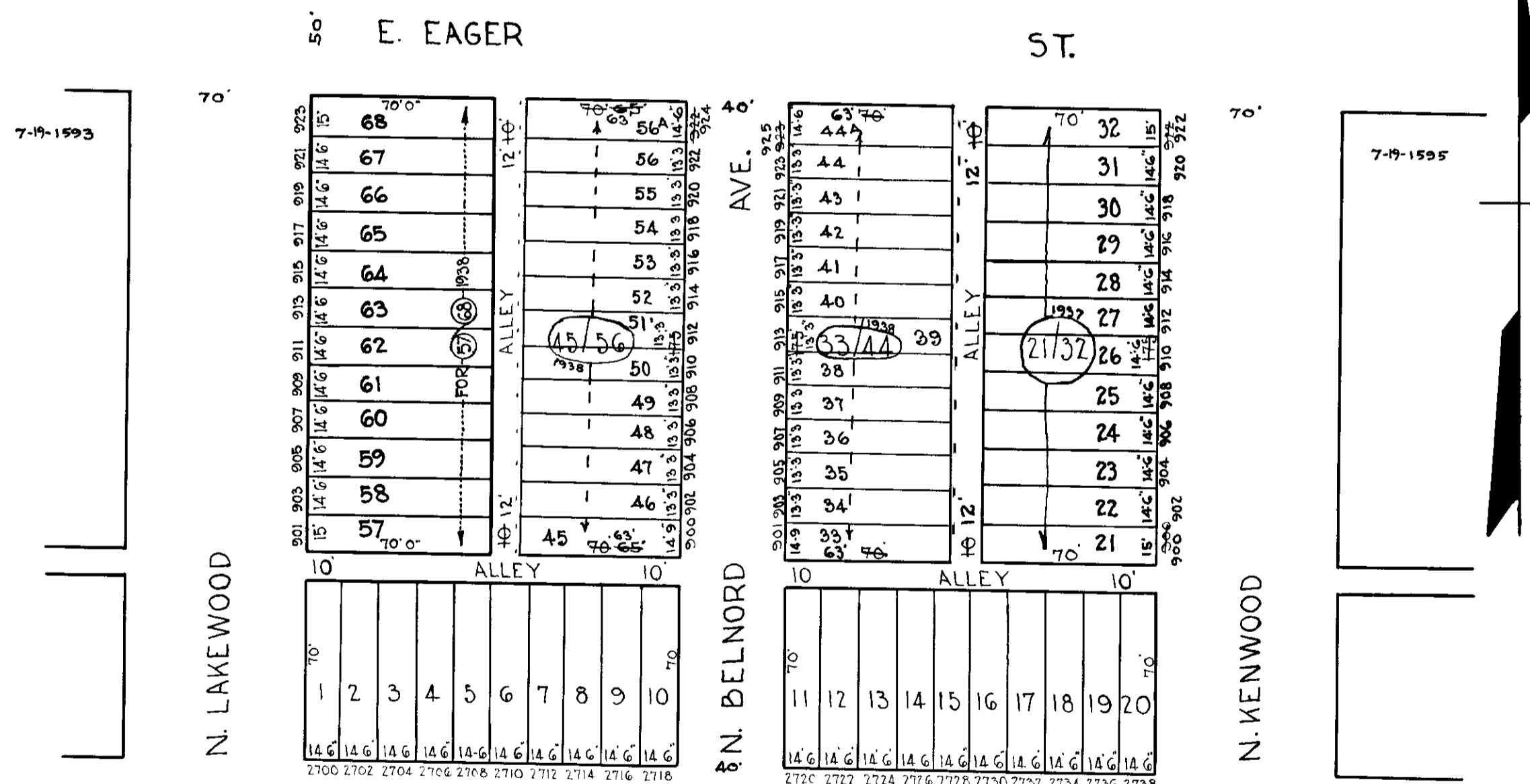
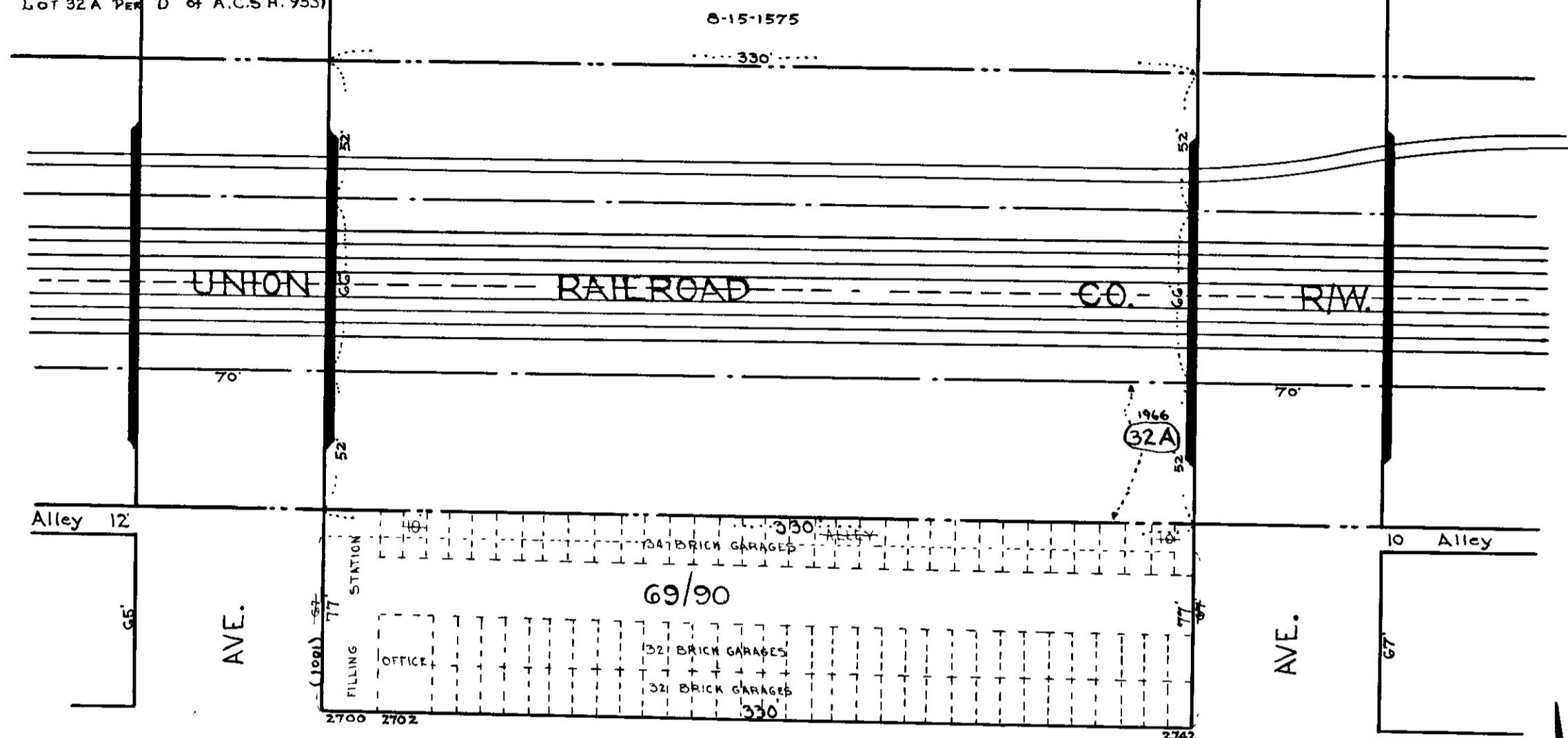

**NOTICE**  
 THIS IS A REAL PROPERTY PLAT AS PROVIDED  
 FOR UNDER ARTICLE 764 OF THE CITY CHARTER  
 IT IS COMPILED FROM ASTRUC AND SURVEY

Note - Block 7-1-1594 For 1940.

TRACED BY M.C. STUMPF  
 LETTERED BY M.C.S.  
 CHECKED BY

CITY OF BALTIMORE  
 DEPARTMENT OF PUBLIC WORKS  
 BUREAU OF PLANS & SURVEYS  
 PROPERTY LOCATION DIVISION  
**WARD 7 SECTION 19**  
**BLOCK 1594**  
 SCALE 1" = 50' DATE March, 1932