

REVISIONS
 LOT 118 Assessed IN P.S.C. C.S.H. 82-359
 LOT 56 COR PER DEED & P.L.S.; C.S.H. 88-538.

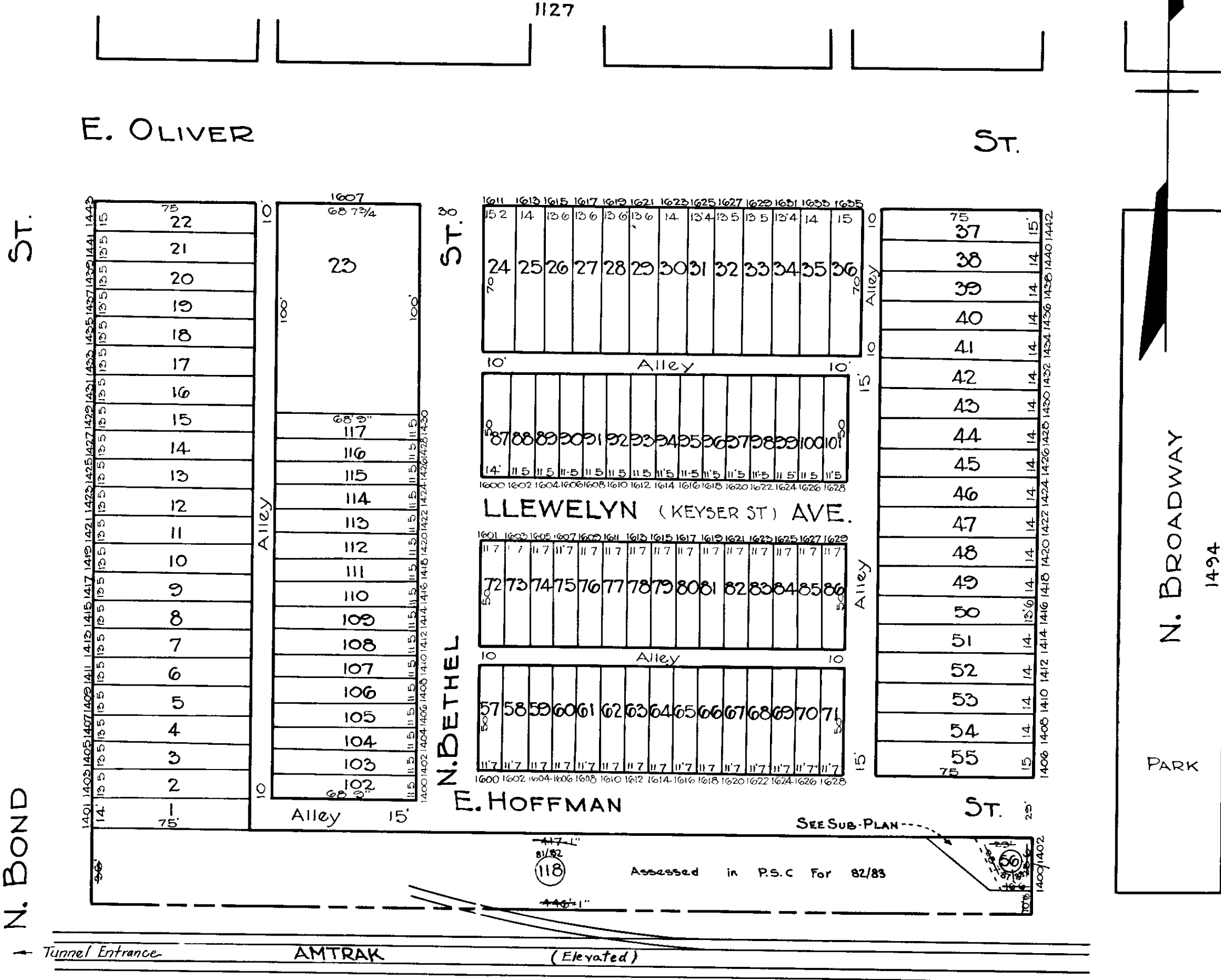

N. BOND

ST.

E. OLIVER

ST.

ST.

N. DETHEL

E. HOFFMAN

N. BROADWAY

PARK

118

Assessed in P.S.C For 82/83

SEE SUB-PLAN

Tunnel Entrance - AMTRAK (Elevated)

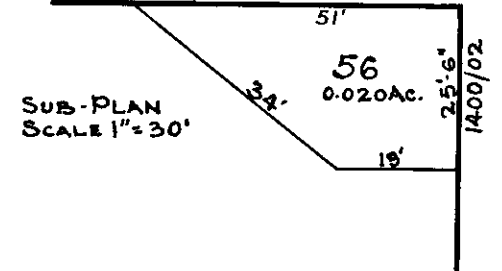

NOTICE
 THIS IS A REAL PROPERTY PLAT AS PROVIDED FOR UNDER ARTICLE 76(d) OF THE CITY CHARTER. IT IS COMPILED FROM TITLE AND OTHER SOURCES AND IS NOT AN AUTHENTIC SURVEY

CITY OF BALTIMORE
 DEPARTMENT OF PUBLIC WORKS
 BUREAU OF PLANS & SURVEYS
 PROPERTY LOCATION DIVISION
 WARD 8 SECTION 8
 BLOCK 1138
 SCALE 1" = 50.0' DATE April 1929

TRACED BY G.J.M.
 LETTERED BY W.M. Lee
 CHECKED BY W.M. Lee
 R. NITZ - G.J.M.