

REVISIONS.

Lot 5 Lot No. Changed, Lot 1-4 Ho. No. Assigned & Lot No. Changed Per B.S.C. Sh. 4592A.

E. MADISON

ST.

ST.

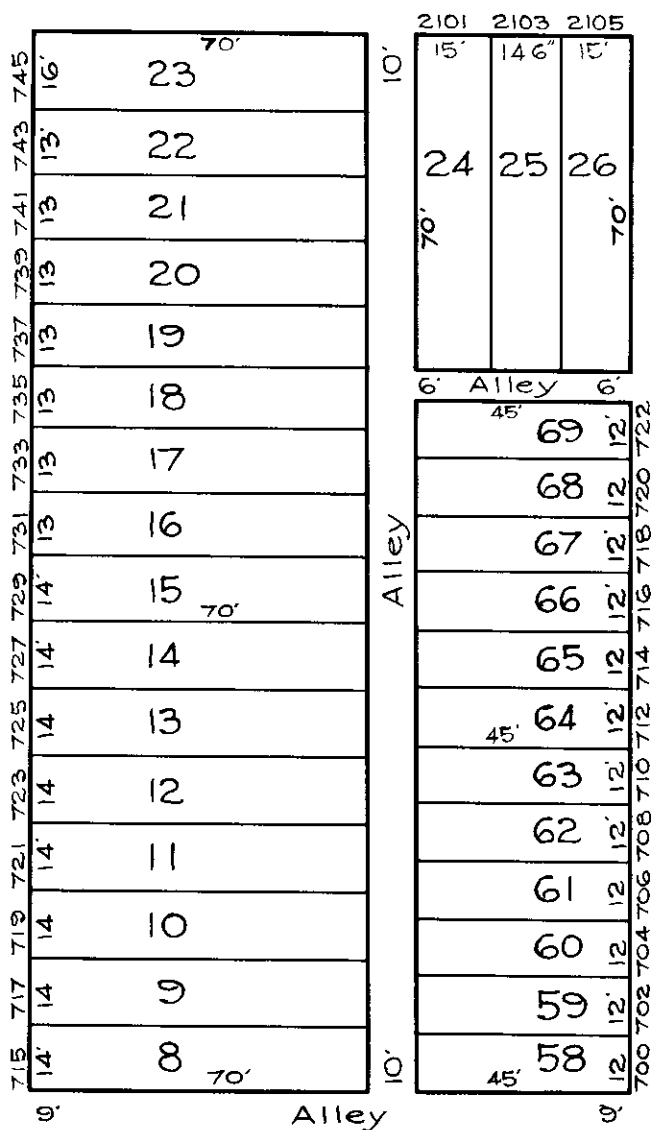

ST.

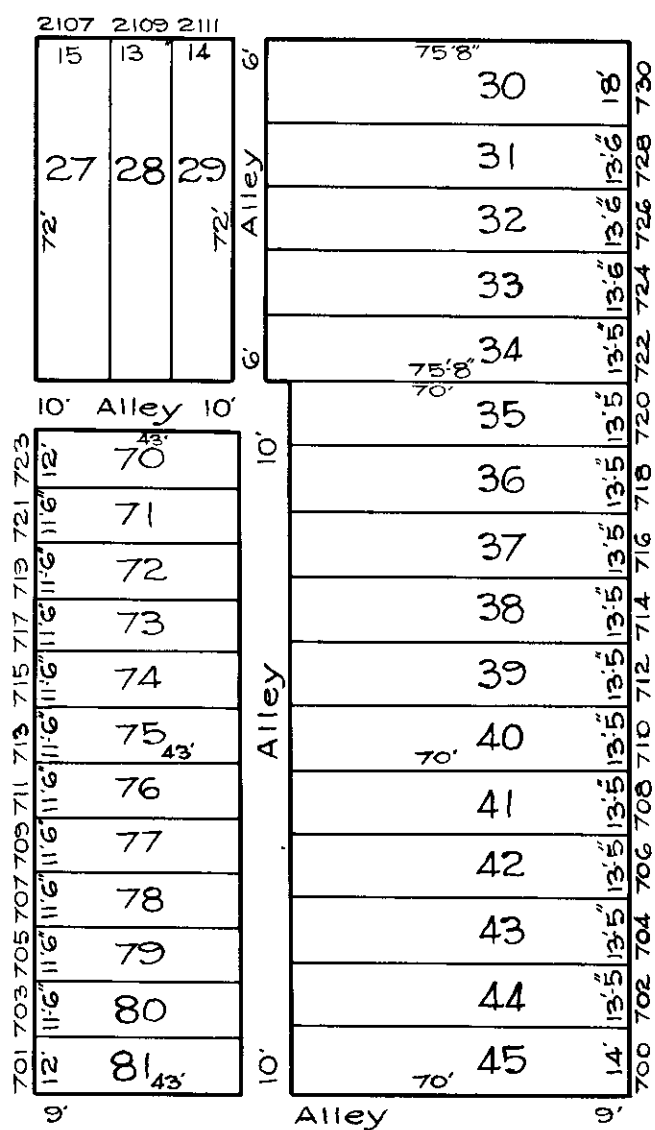

N. CHESTER

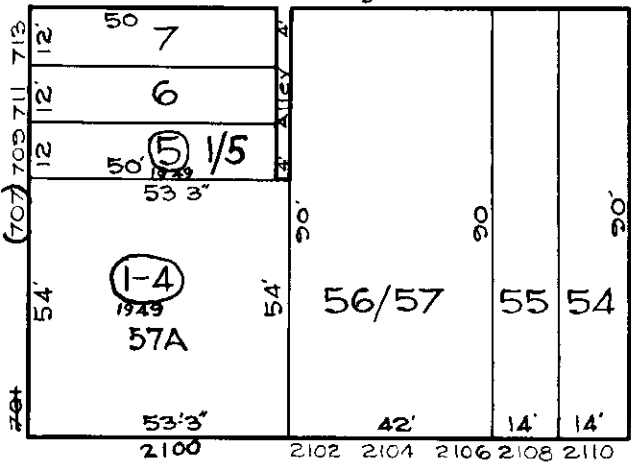

N. DUNCAN

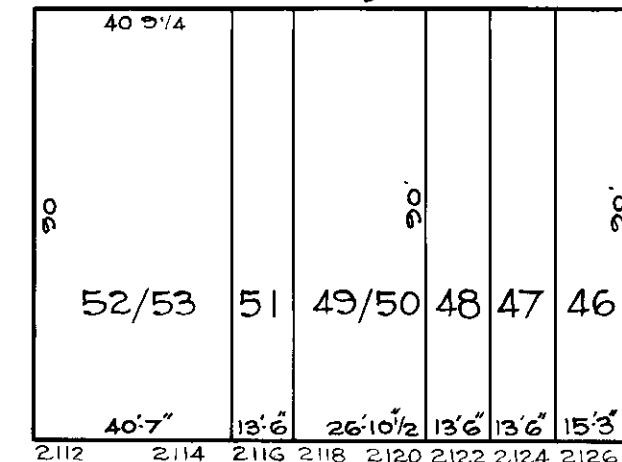

AVE.

N. COLLINGTON

E. MONUMENT

ST.

6 BAUERSFELD
TRACED BY C. GILBERT.
LETTERED BY Jos. J. Rokosky
CHECKED BY R. LITZ
J.R. - RAIN

NOTICE
THIS IS A REAL PROPERTY PLAT AS PROVIDED
FOR UNDER ARTICLE 76(H) OF THE CITY CHARTER.
IT IS COMPILED FROM TITLE AND OTHER
DOCUMENTS AND IS NOT AN AUTHENTIC SURVEY

CITY OF BALTIMORE
DEPARTMENT OF PUBLIC WORKS
BUREAU OF PLANS & SURVEYS
PROPERTY LOCATION DIVISION
WARD 7 SECTION 13
BLOCK 1621
SCALE 1/4" = 40 FT. DATE March 1929

