

**REVISIONS**  
 Lot 35/36 per Deed. O.O. C.Sh. 1084.  
 Lots 28, 28A, 30 & 31 Per B of A Deed Field Lee C Sh 1300.  
 Lots 10 & 11 CONS'D PER APP 2925 C.Sh. 1485.  
 Lot 16A PER APP 2529 C.Sh. 2071.  
 Lot 10/11 Divided Per Deed C.Sh. 2796  
 Lot 23/24 Divided Per B of A & DEEDS C.Sh. 3162.  
 Lot 17 Divided Per Deed C.Sh. 3233.  
 Lot 22A divided Per App. C.Sh. 3382  
 Lots 25A & 25 CONS'D PER O.O. C.Sh. 10-022

**REVISIONS**  
 Lot 12 Ho. No. Changed Per P.S. C.Sh. 3974A  
 Lot 16 & 23A Per Deed & B.S. C.Sh. 4473  
 Lot 17 Divided Per Deed, C.Sh. 4735  
 Lot 25 divided for 1948 to 1951 Per Deed & B.S. C.Sh. 5067  
 Lot 14A Per App. 2582 C.Sh. 5756  
 Lot 15 Ho. No. Changed Per P.L.D. C.Sh. 6070-A  
 Lots 9 & 10 Ho. Nos. Per P.L.D., C.Sh. 6311B  
 Lot 16 Ho. Nos. Per P.L.D. C.Sh. 6531A  
 Lot 4A-5/6 Per App. C.Sh. 6569  
 Lot 19 HO. NO. ASS'D PER PLD C.SH. 7509 A  
 Lot 9 CORRECTED PER DEED & FIELD C. SH 7405  
 Lots 2 & 2A PER APP. C.SH. 8136  
 Lot 12 DIV. PER DEED C.SH. 8205  
 Lot 14A & 15' DEM. CORRECTED PER DEEDS, C.SH. 8508  
 Lot 15 Divided Per Deed, C.Sh. 8618  
 Lots 2A & 3 Cons'd Per O.O. & D of A. C.Sh. 8662  
 Lot 3 Ho. No. Per P.L.D. & FIELD, C.Sh. 8801B  
 Lot 17 PER FIELD, C. SH 8872A  
 Lot 14 & 14A. PER DEED, C. SH. 8992-16  
 Lots 15 & 15A CONS'D PER APP. C.SH. 9246  
 Lots 3 & 4 CONS'D PER O.O. C. SH. 9303  
 Lot 14A Div. Per Deed C.Sh. 9423  
 Lots 16A & 17 COR. PER DEEDS, C. SH. 9570.  
 Lot 22 Ho. No. PER P.L.D. C. SH. 9620-A  
 Lots 5 & 6 CONS'D PER FIELD C. SH. 9964  
 Lots 18-21 CONS'D PER APP. C. SH. 98  
 Lot 10 & 10A PER DEED; C. SH. 454  
 Lots 10 & 10A PER DEED; C. SH. 457.  
 Lot 14 PER DEED; C. SH. 796  
 Lot 16 PER APP. C. SH. 77-008  
 Lot 14 PER. O.O. C. SH. 82-253  
 Lot 9 Div. PER DEED; C. SH. 97-152  
 Lots 7 & 8 CONS'D PER O.O. C. SH. 99-188  
 Lots 23 & 24 CONS'D PER O.O. C. SH. 08-036  
 Lots 25A & 25 CONS'D PER O.O.; C. SH. 10-022

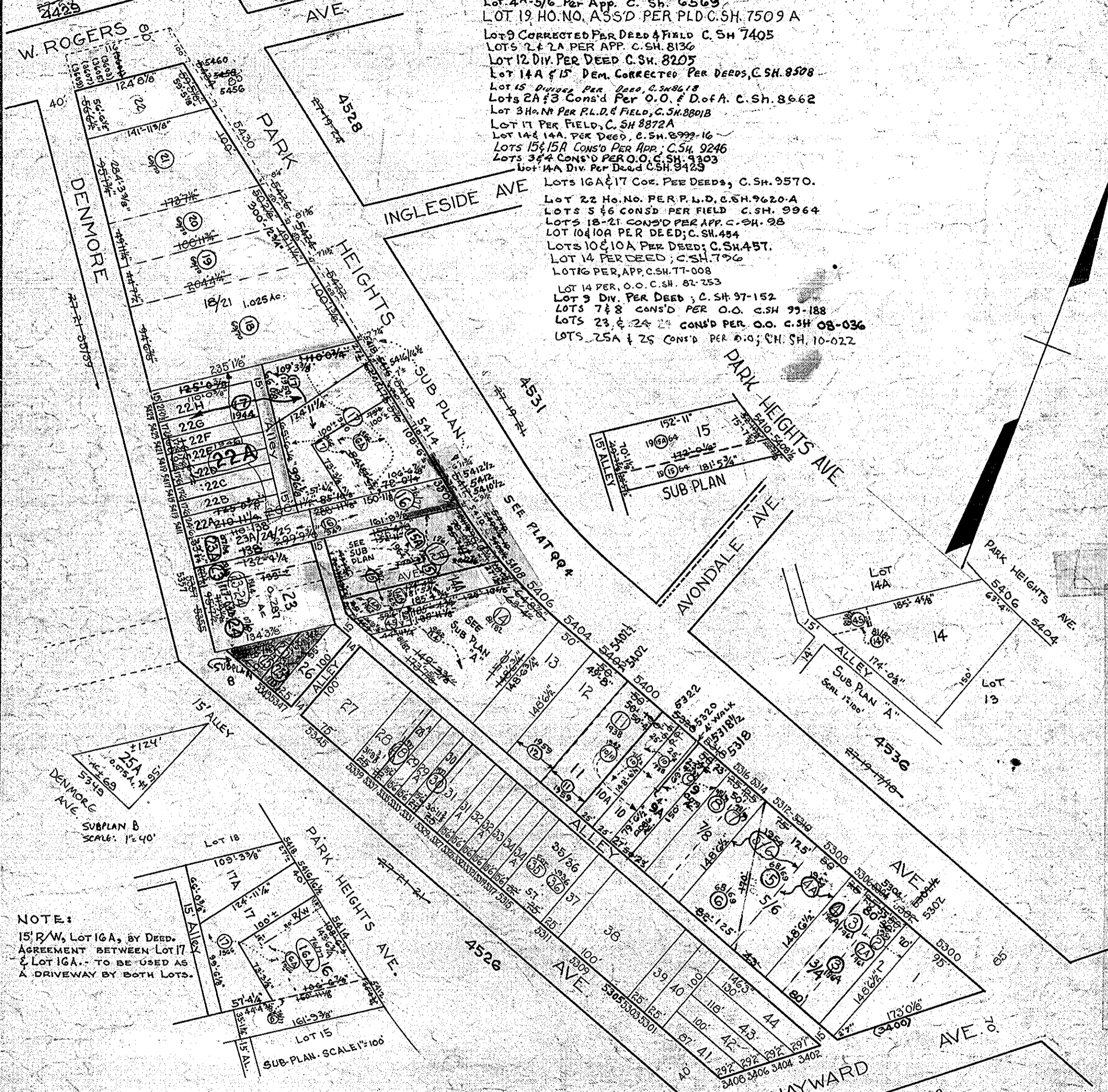

**NOTE:**  
 15' R/W, Lot 16A, by Deed Agreement between Lot 17 & Lot 16A. TO BE USED AS A DRIVEWAY BY BOTH LOTS.

**NOTICE**  
 THIS IS A REAL PROPERTY PLAT AS PROVIDED FOR UNDER ARTICLE 76(d) OF THE CITY CHARTER. IT IS COMPILED FROM TITLE AND OTHER SOURCES AND IS NOT AN AUTHENTIC SURVEY.

**NOTE: BLOCK 27-21-20 FOR 1941**

TRACED BY *H. Braunfeld*  
 LETTERED BY *H. Braunfeld*  
 CHECKED BY \_\_\_\_\_

**4527**  
 CITY OF BALTIMORE  
 DEPARTMENT OF PUBLIC WORKS  
 BUREAU OF PLANS & SURVEYS  
 PROPERTY LOCATION DIVISION  
 WARD **27** SECTION **21**  
 BLOCK **4527**  
 SCALE 1 IN. = 100 F.T. DATE SEPT. 1941