

REVISIONS

(2366)

MOSHER ST.

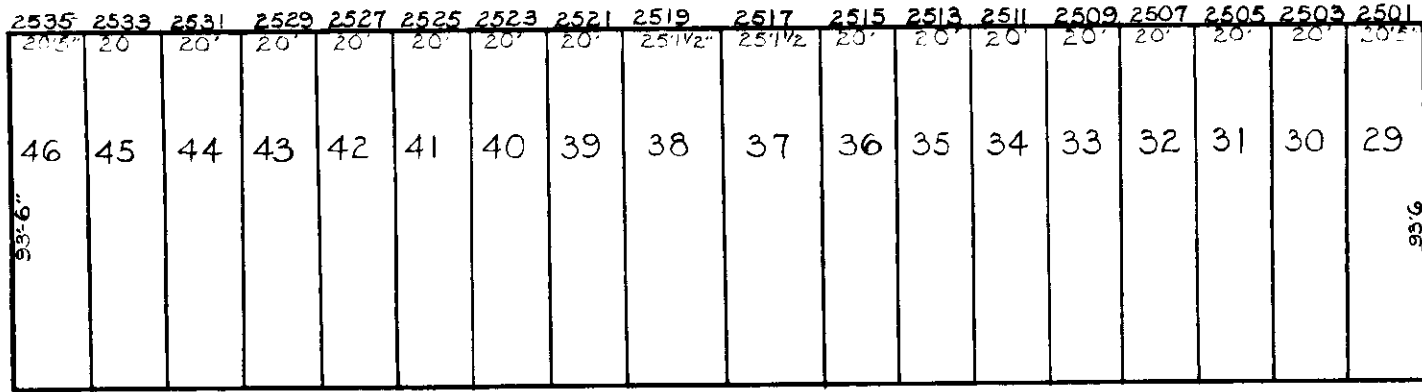

AVE.

AVE.

15' ALLEY 15'

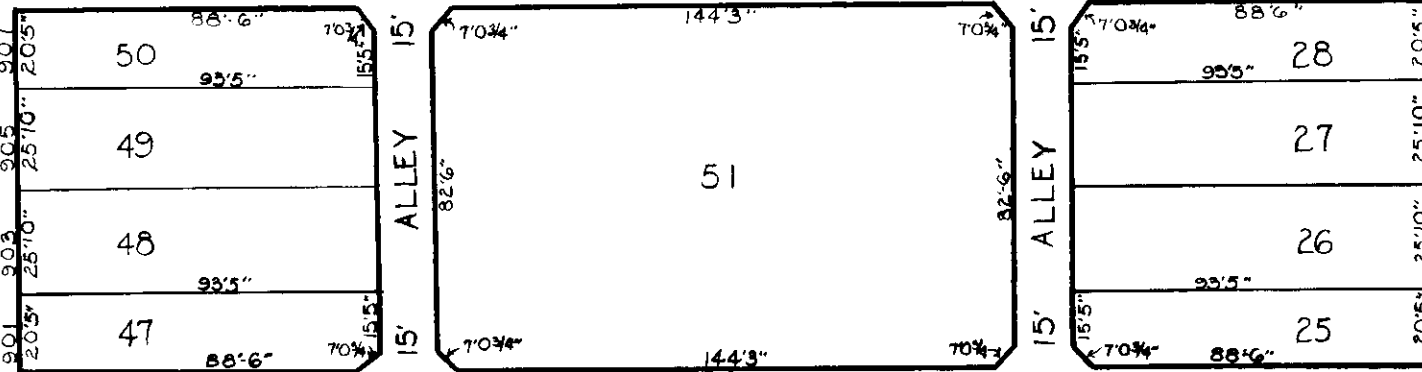

15' ALLEY 15'

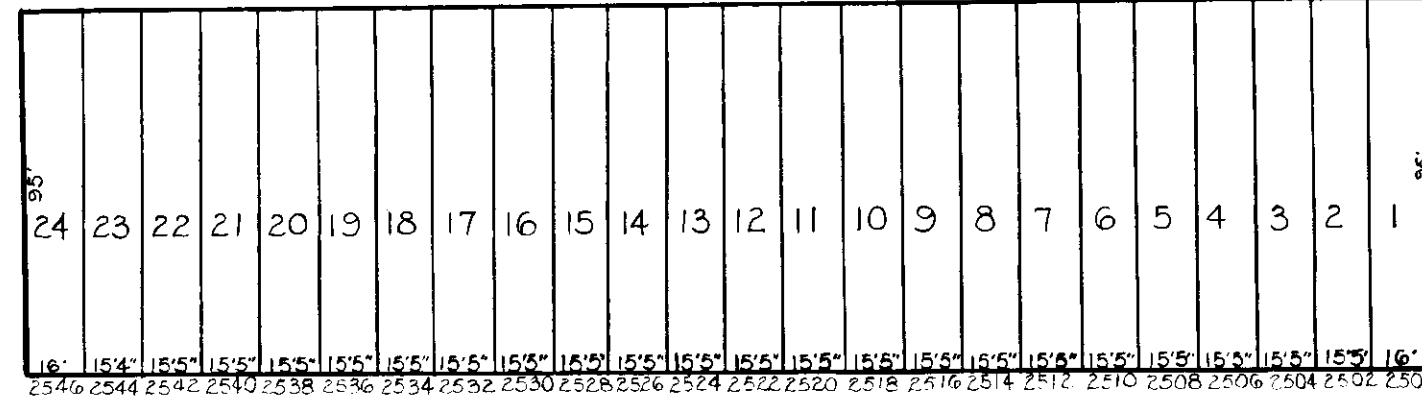

WHITMORE

N. WARWICK

W. LAFAYETTE AVE.

(2364)

2372

2358

TRACED BY P.W.
 LETTERED BY P.W.
 CHECKED BY _____

NOTICE
 THIS IS A REAL PROPERTY PLAT AS PROVIDED FOR UNDER ARTICLE 76(d) OF THE CITY CHARTER IT IS COMPILED FROM TITLE AND OTHER SOURCES AND IS NOT AN AUTHENTIC SURVEY.

CITY OF BALTIMORE
 DEPARTMENT OF PUBLIC WORKS
 PROPERTY LOCATION DIVISION
WARD 16 SECTION 25
BLOCK 2365
 SCALE 1"=50' DATE APRIL 1967