

REVISIONS

Lots 11-108 5th of 9 Cons App. No. 423 C.S.H. No. 979.
 Lots 7-8-9 Redivided Per App. 1685, C.S.H. No. 1086.
 Lots 62 & 63 Cons'd Per App. 251/52 C.S.H. No. 1127.
 Lots 4/c consid per app. 2545 C.S.H. 1183.
 Lots 4/6, & 55 Cons'd. & Lot 54 No Changed Per O.O.&B.S., C.S.H. 4028.
 Lots 40-42 Div. Per App. C. Sh 6104
 Lot 12, 13/14 Per App. C Sh 6875
 Lot 54/55 No. No. Per P.L.D. C.S.H. 7210A
 Lots 36/66 Per Deed P.L.D. C.S.H. 8262
 Lots 35, 43/66 Per Deeds C.S.H. 8505
 Lot 3 Dim. Cor. Per P.L.D., C.S.H. 8788.
 Lots size changed C.S.H. 84-150
 Lots 15/16 - 17/18 Dim. Cor. Per Deed, C.S.H. 88-530

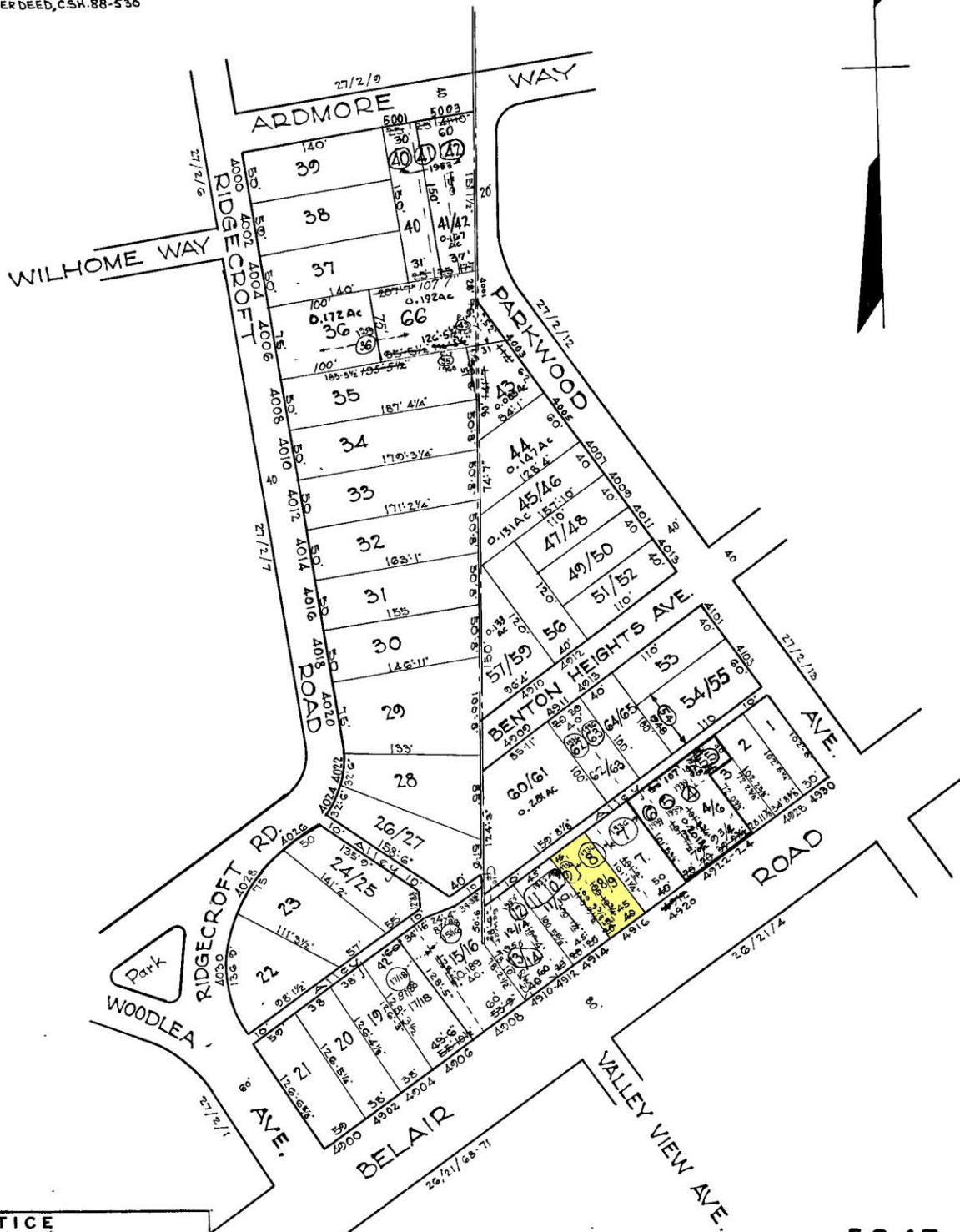

NOTICE

THIS IS A REAL PROPERTY PLAT AS PROVIDED
 FOR UNDER ARTICLE 76(d) OF THE CITY CHARTER
 IT IS COMPILED FROM TITLE AND OTHER
 SOURCES AND IS NOT AN AUTHENTIC SURVEY

TRACED BY C. BAIN
 LETTERED BY Gul Moorehead
 CHECKED BY _____

NOTE-BLOCK 27-2-8 FOR 1941.

5845

CITY OF BALTIMORE
 DEPARTMENT OF PUBLIC WORKS
 BUREAU OF PLANS & SURVEYS
 PROPERTY LOCATION DIVISION

WARD **27** SECTION **2**
 BLOCK **5845-C**

SCALE 1" = 100' 0" DATE Sept 1931