

REVERSIONS  
Lot 52 & 60 Per Deeds C. Sh 6338  
Lots 76, 77 CONS'D PER G.D. CH. 54 & 3-055  
Lot 23 Div. Per S.D. CH. 54, 04-083

E. LOMBARD

ST.

ST.

ST.

ST.

60'

70'

S. WOLFE

S. CHAPEL

S. WASHINGTON

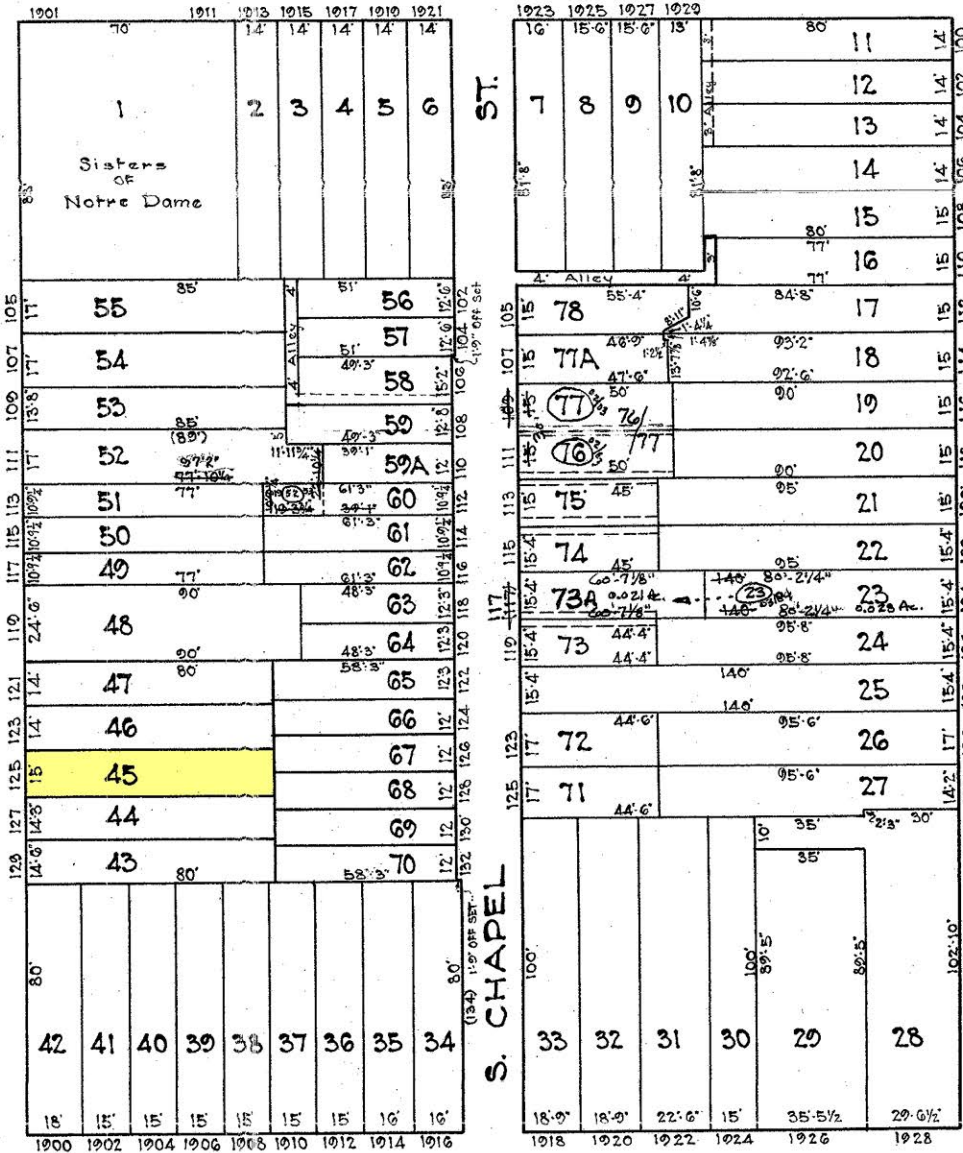

2-1-1747

E. PRATT

ST.

TRACED BY G.J. Moorehead  
LETTERED BY G.J. Moorehead  
CHECKED BY

**NOTICE**  
THIS IS A REAL PROPERTY PLAT AS PROVIDED  
FOR UNDER ARTICLE 76(d) OF THE CITY CHARTER.  
IT IS COMPILED FROM TITLE AND OTHER  
SOURCES AND IS NOT AN AUTHENTIC SURVEY.

CITY OF BALTIMORE  
DEPARTMENT OF PUBLIC WORKS  
BUREAU OF PLANS & SURVEYS  
PROPERTY LOCATION DIVISION  
WARD 2 SECTION 1  
BLOCK 1746  
SCALE 1" = 40' 0" DATE Feb. 1922