

REVISIONS

Block Changed Per B of A & P.S.C.Sh. 2928.

Lots 25, 54, 41 Consid in Block 3327-F Lot 35/50 C.Sh. 4189

Lots 35-41A Per App. 16AG C.Sh. 5164

Lots 18&19 Divided Per Deed App. C. Sh 5245

LOTS 48 THRU 53 CONSID WITH BLK 3327-F C.SH 83-513&514

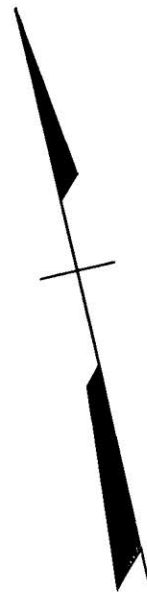
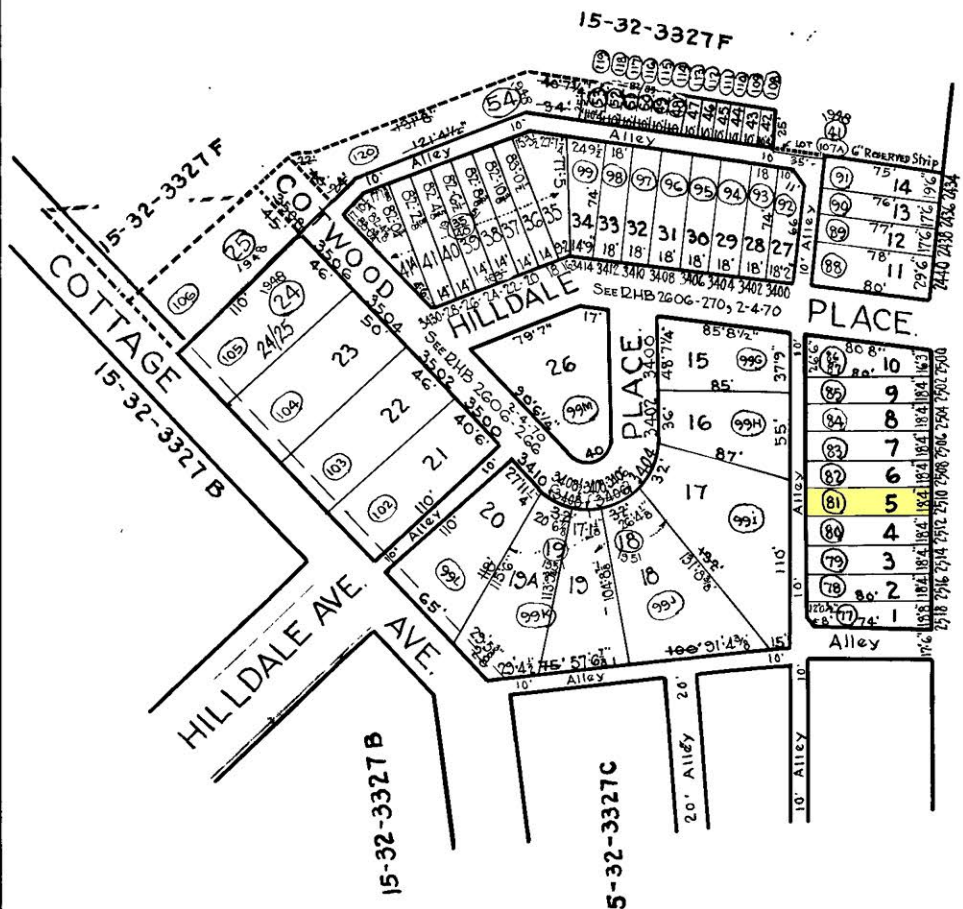

DRUID PARK DRIVE.

NOTICE

THIS IS A REAL PROPERTY PLAT AS PROVIDED FOR UNDER ARTICLE 76(d) OF THE CITY CHARTER IT IS COMPILED FROM TITLE AND OTHER SOURCES AND IS NOT AN AUTHENTIC SURVEY

NOTE (T) LOT N° BLOCK 15-19-3327A FOR 1943.

CITY OF BALTIMORE
DEPARTMENT OF PUBLIC WORKS
BUREAU OF PLANS & SURVEYS
PROPERTY LOCATION DIVISION

WARD 15 SECTION 32
BLOCK 3327-D

SCALE 1"=80' DATE APRIL 1943

TRACED BY G.A.SMITH.
LETTERED BY G.A.SMITH
CHECKED BY