

REVISIONS
 Lots: 1A & 2 per Deeds, C.Sh. 764.
 Block Changed Per B of A & P.S. C.Sh. 2933
 Lots 7 to 37 per App. 4 Deed C.Sh. 3563
 Lots 25 to 35/36 Per App 5199/5209; C.Sh. 3700.
 Lot 37 Dim Chgd Per S. C. Sh. 5159A
 Lots 7 to 24 Dim. Changed Per B.S. C.Sh. 5159B (void)
 Lots 7 to 24 Dim Chgd Per Deed C. Sh. 5212
 Lots 25 to 36 Description Changed Per P.L.D. C.Sh. 7551A
 Lot 6 Dim. Cor. Per P.L.D. C. Sh. 8787.
 LOTS 314 ADDRESS CH. PER PLS.; CH. SH. 99-002
 LOTS 314 DIV/CONS'D PER DEED; C. Sh. 99-195

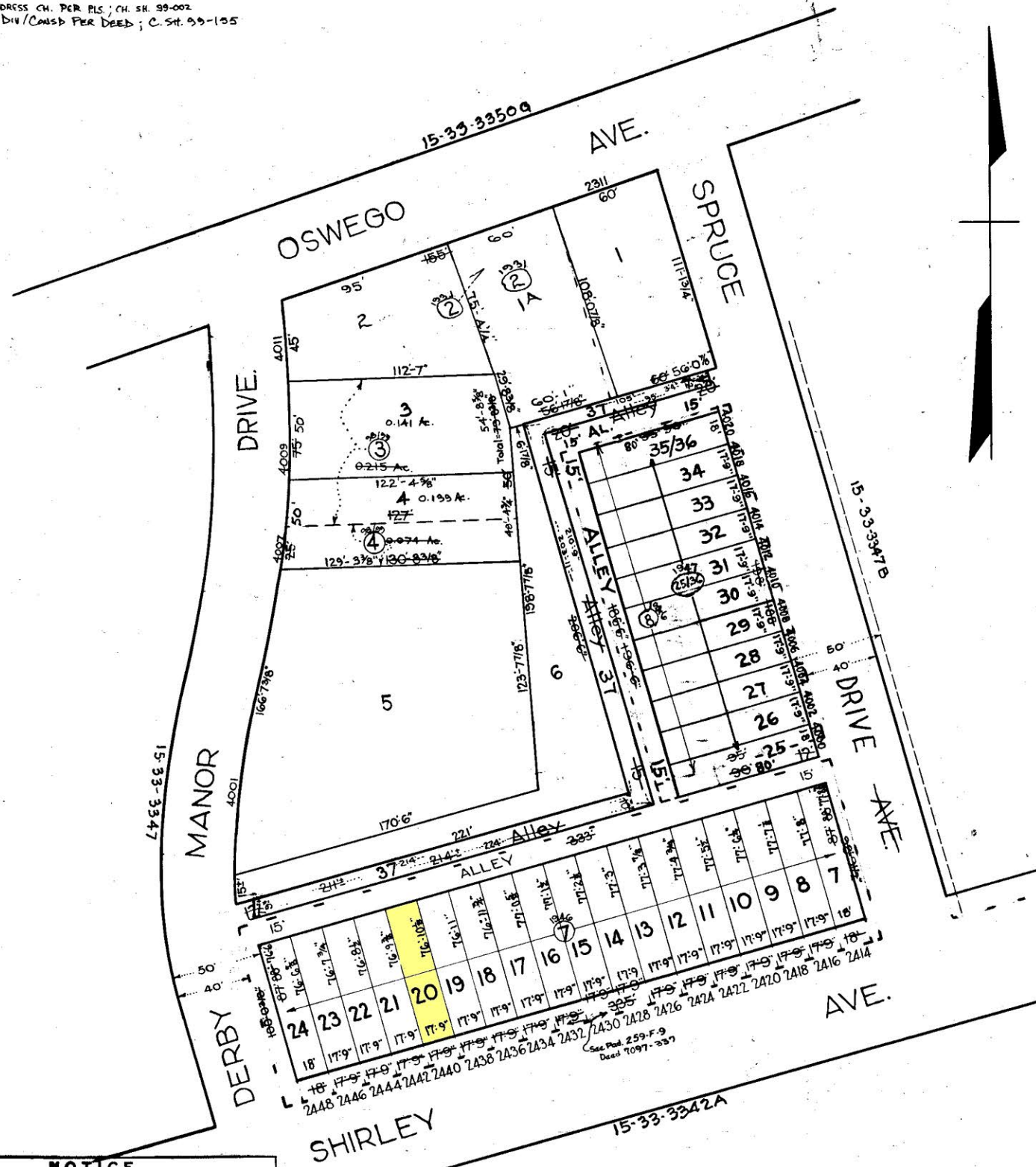

NOTICE
 THIS IS A REAL PROPERTY PLAT AS PROVIDED FOR UNDER ARTICLE 76(a) OF THE CITY CHARTER. IT IS COMPILED FROM TITLE AND OTHER SOURCES AND IS NOT AN AUTHENTIC SURVEY.

TRACED BY: L.S.B&I
 LETTERED BY: Jos. J. Rokosky
 CHECKED BY:

NOTE ÷ BLOCK 15-19-3347-A FOR 1943.

CITY OF BALTIMORE
 DEPARTMENT OF PUBLIC WORKS
 BUREAU OF PLANS & SURVEYS
 PROPERTY LOCATION DIVISION
WARD 15 SECTION 33
BLOCK 3347-A
 SCALE 1"=50 FT. DATE JAN. 1930