

~ REVISIONS ~

Lots 1-5 Cons'd Per App 801 C.Sh. 4324
 Lot 43/44 Cons'd Per App 1918-C.Sh. 7162
 Lots 43/44 Per Deed C.Sh. 7568
 Lots 44, 43, 42, 41 Cons'd Per Letter C.Sh. 9104
 Lots 20 to 24 Cons'd Per App C.Sh. 9717
 LOT 25/32 PER. APP. C.SH. 82-026

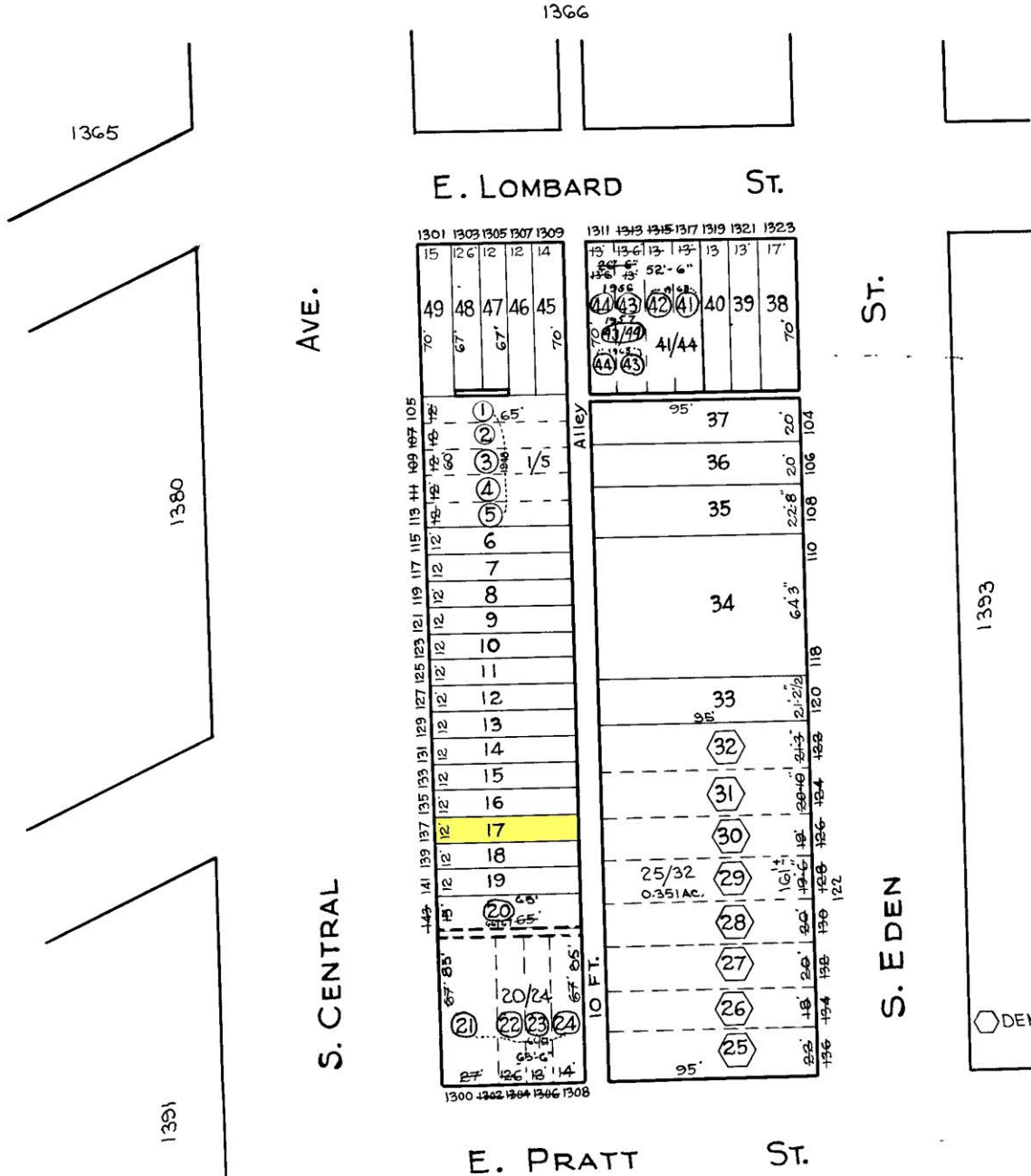

⬡ DENOTES CONDITIONS FOR 8/1/82

C H BAIN
 TRACED BY C. GILBERT
 LETTERED BY Jas. A. Rokosky
 CHECKED BY C. GILBERT
 BAIN - LITZ

NOTICE
 THIS IS A REAL PROPERTY PLAT AS PROVIDED
 FOR UNDER ARTICLE 76(d) OF THE CITY CHARTER.
 IT IS COMPILED FROM TITLE AND OTHER
 SOURCES AND IS NOT AN AUTHENTIC SURVEY.

CITY OF BALTIMORE
 DEPARTMENT OF PUBLIC WORKS
 BUREAU OF PLANS & SURVEYS
 PROPERTY LOCATION DIVISION
WARD 3 SECTION 2
BLOCK 1392
 SCALE 1/4" = 50 FT. DATE Feb. 1929