

REVISIONS

LOT 12 DIVIDED PER DEED C.Sh. 1648.
 LOT 1 DIV. PER D OF A., C.Sh. 76-528

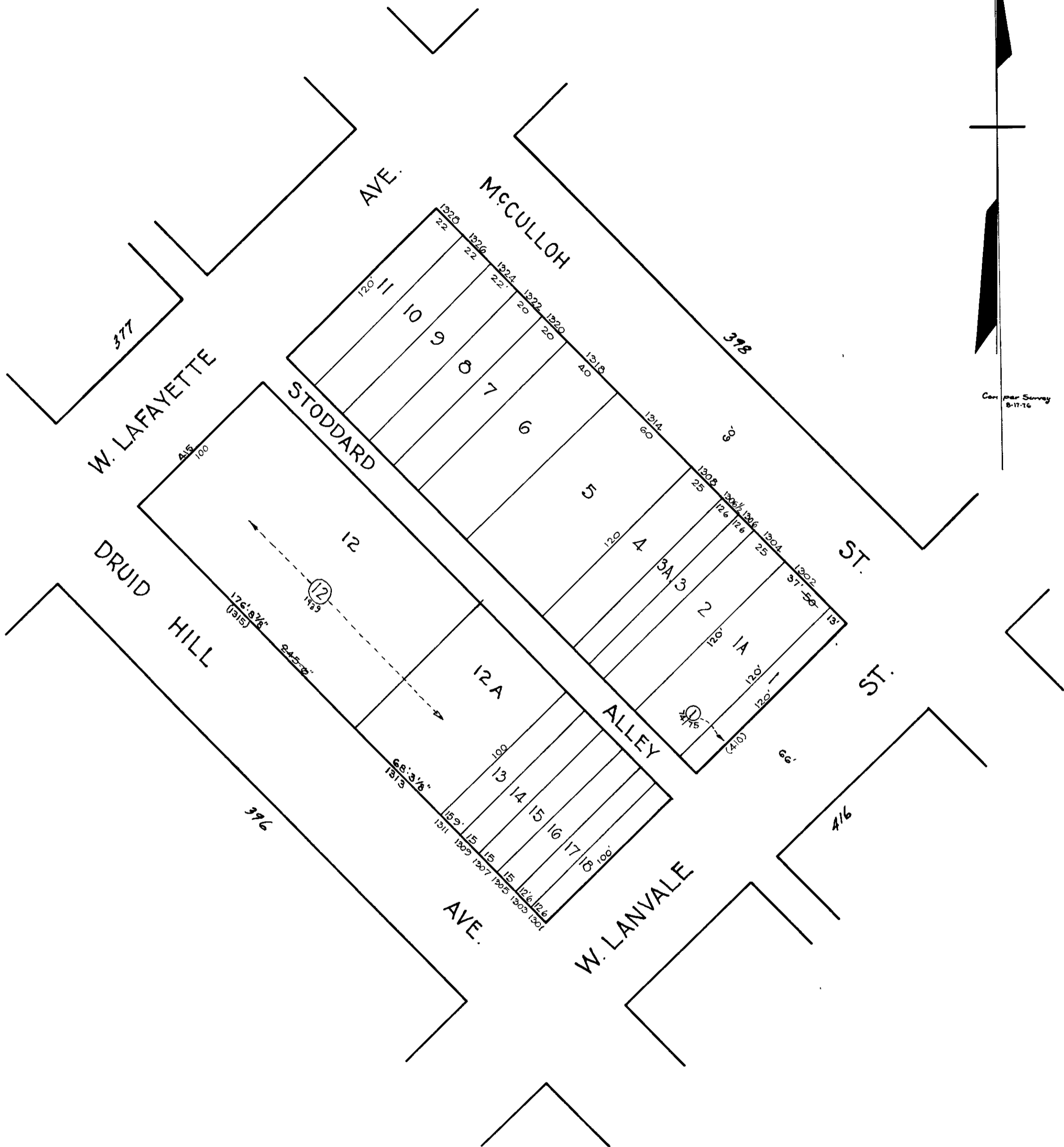

Comp per Survey
8-17-16

NOTICE

THIS IS A REAL PROPERTY PLAT AS PROVIDED FOR UNDER ARTICLE 76M OF THE CITY CHARTER IT IS COMPILED FROM TITLE AND OTHER SOURCES AND IS NOT AN AUTHENTIC SURVEY

TRACED BY G. Moorehead
 LETTERED BY W. M. Lee
 CHECKED BY _____

CITY OF BALTIMORE
 DEPARTMENT OF PUBLIC WORKS
 BUREAU OF SURVEYS
 PROPERTY LOCATION DIVISION

WARD **11** SECTION **6**
 BLOCK **397**

SCALE 1" = 50' 0" . . . DATE June 1929