

REVISIONS

LOT 5, 5A & 6/7 PER DEED, SUB-DIV# PLS, C.S.H. 80-224

ST.

W. LOMBARD

ST.

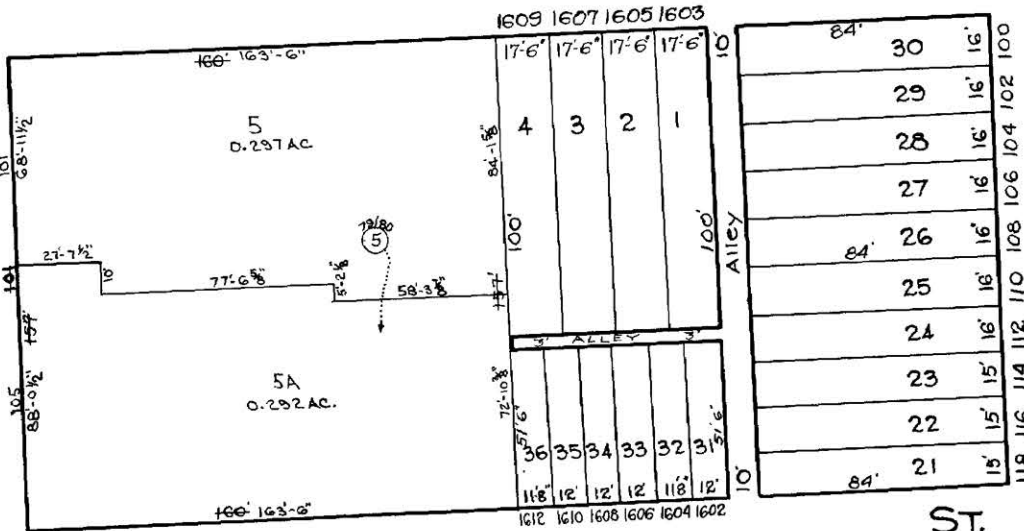

ST.

LEMMON

ST.

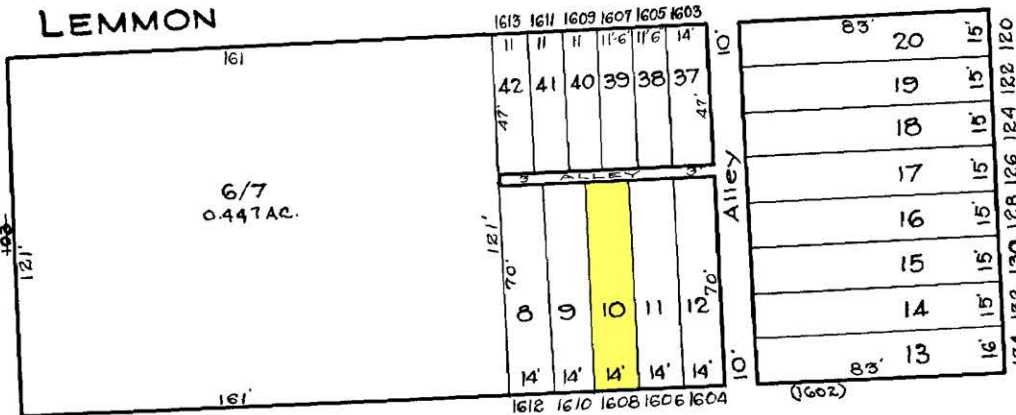

S. GILMOR

W. PRATT

ST.

262

NOTICE

THIS IS A REAL PROPERTY PLAT AS PROVIDED FOR UNDER ARTICLE 76(c) OF THE CITY CHARTER. IT IS COMPILED FROM TITLE AND OTHER SOURCES AND IS NOT AN AUTHENTIC SURVEY

CITY OF BALTIMORE
DEPARTMENT OF PUBLIC WORKS
BUREAU OF SURVEYS
PROPERTY LOCATION DIVISION

WARD 19 SECTION 12
BLOCK 245

SCALE 1/4" = 40 FT. DATE July 1929

TRACED BY G. Moorehead

LETTERED BY G. Moorehead
Jos. J. Rokosky

CHECKED BY

244

246