

REVISIONS
 Lots 9, 10 & 11 Ch. Per. Deed C. Sh. 7684A
 Lot 96/117 Ho. No. Per. P.L.D.C. Sh 7730A
 Lots 15 & 16 Cons'd Per O.D. & D. of A. C. Sh. 8643

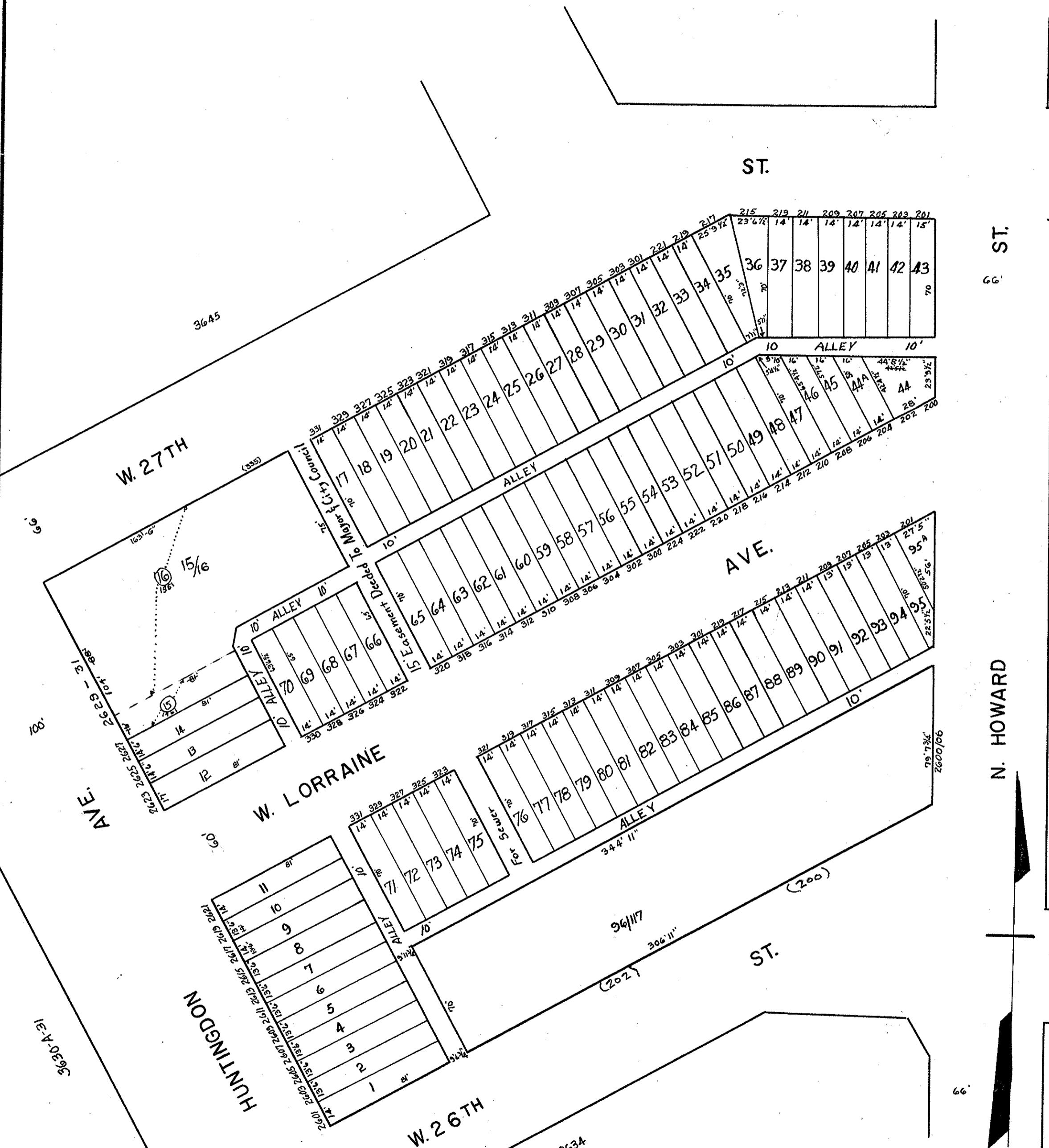

ST.

N. HOWARD

ST.

66'

66'

66'

66'

TRACED BY *J.L. Kabinovitz*
 LETTERED BY *J.L. Kabinovitz*
 CHECKED BY

NOTICE
 THIS IS A REAL PROPERTY PLAT AS PROVIDED FOR UNDER ARTICLE 76(A) OF THE CITY CHARTER. IT IS COMPILED FROM TITLE AND OTHER SOURCES AND IS NOT AN AUTHENTIC SURVEY.

CITY OF BALTIMORE
 DEPARTMENT OF PUBLIC WORKS
 BUREAU OF SURVEYS
 PROPERTY LOCATION DIVISION
 WARD 12 SECTION 4
 BLOCK 3639
 SCALE 1" = 50' DATE August, 1957