

16 - 25 - 2351

W. LAFAYETTE AVE.

AVE.

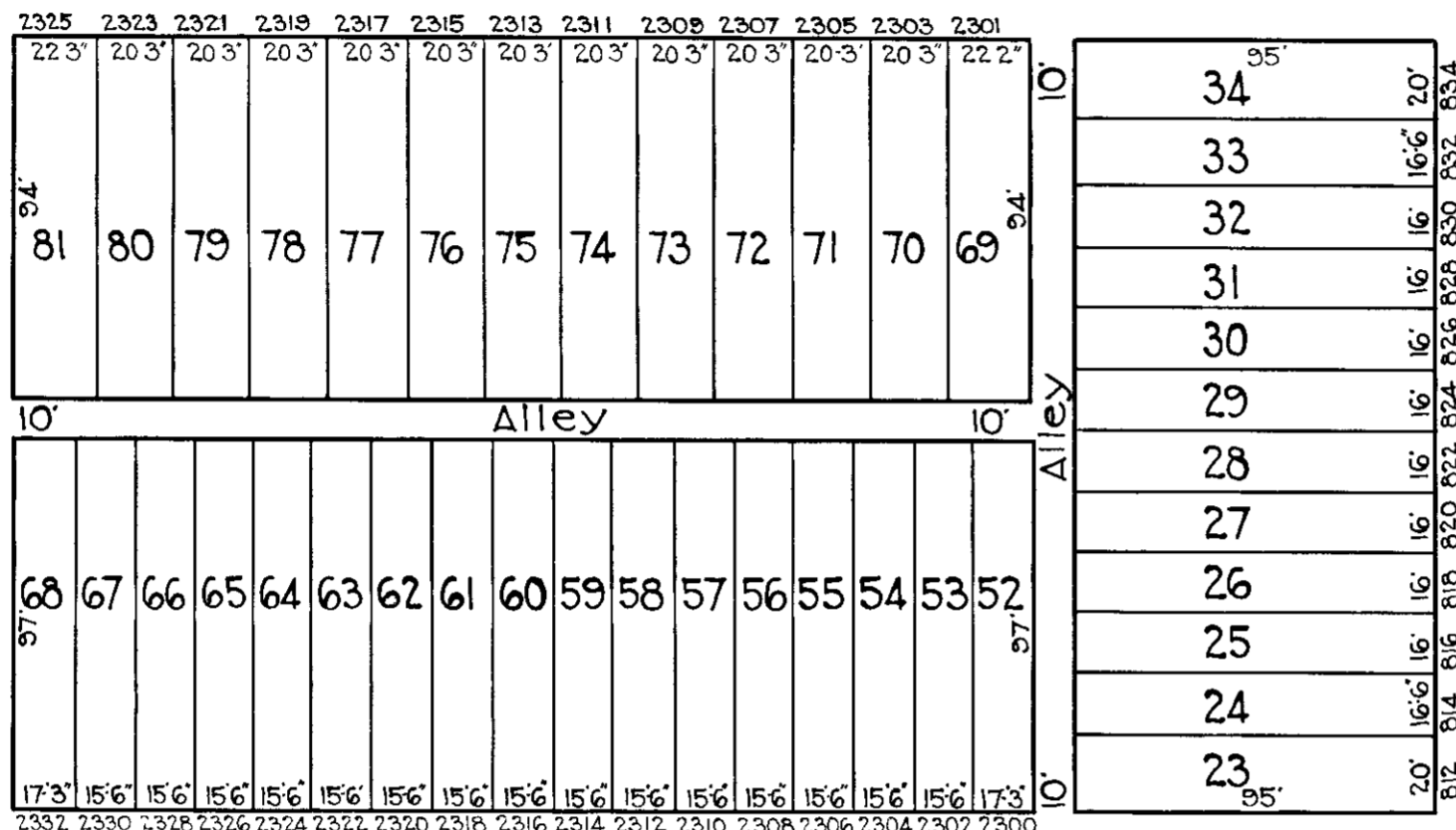

ST.

CALVERTON HEIGHTS AVE.

16 - 25 - 2359 - 59-A

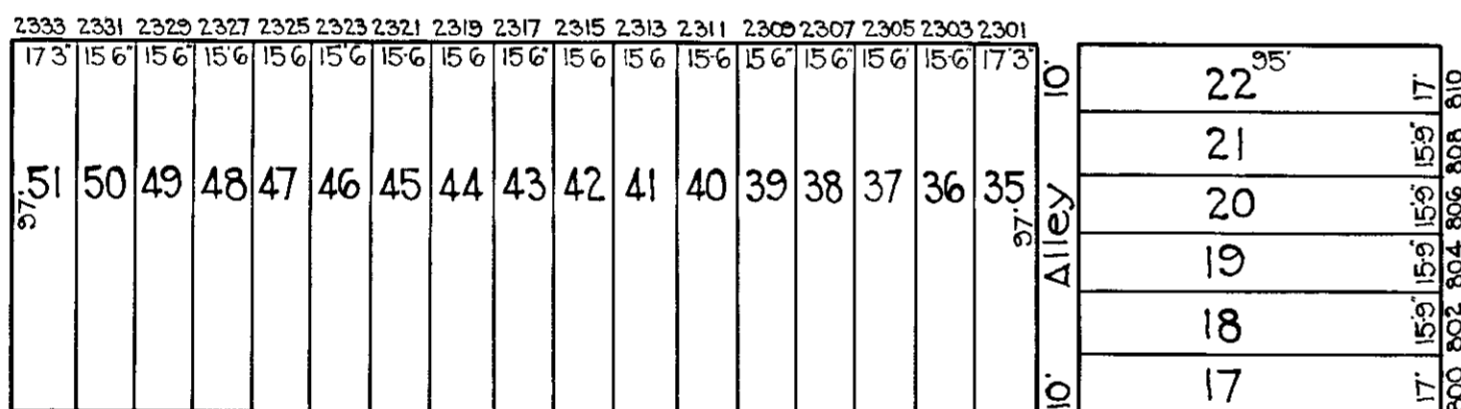

N. BENTALOU ST.

WHEELER AVE.

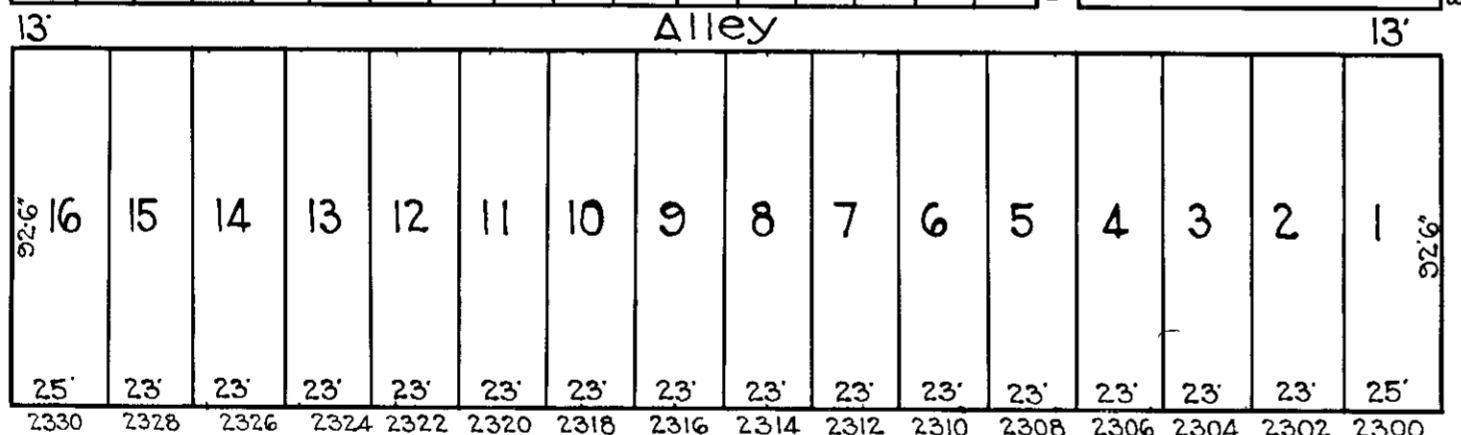

W. LANVALE ST.

16 - 25 - 2349

NOTE - BLOCK 16-7-2350-50A FOR 1940.

NOTICE

THIS IS A REAL PROPERTY PLAT AS PROVIDED FOR UNDER ARTICLE 76(4) OF THE CITY AND COUNTY CHARTER. IT IS COMPILED FROM TITLE AND OTHER SOURCES AND IS NOT AN AUTHENTIC SURVEY.

CITY OF BALTIMORE  
 DEPARTMENT OF PUBLIC WORKS  
 BUREAU OF PLANS & SURVEYS  
 PROPERTY LOCATION DIVISION  
 WARD 16 SECTION 25  
 BLOCK 2350  
 SCALE 1" = 50 FT. DATE Mar. 1930

TRACED BY J.H. Kilmore  
 LETTERED BY Jas. J. Rokosky  
 CHECKED BY...

16 - 25 - 2345