

**REVISIONS**

BLOCK REVISED  
 LOT 1 DIM CHANGED C.S.H. 79-068  
 LOTS 2 & 3 CONS'D, PER, O.O.C.S.H. 93-146

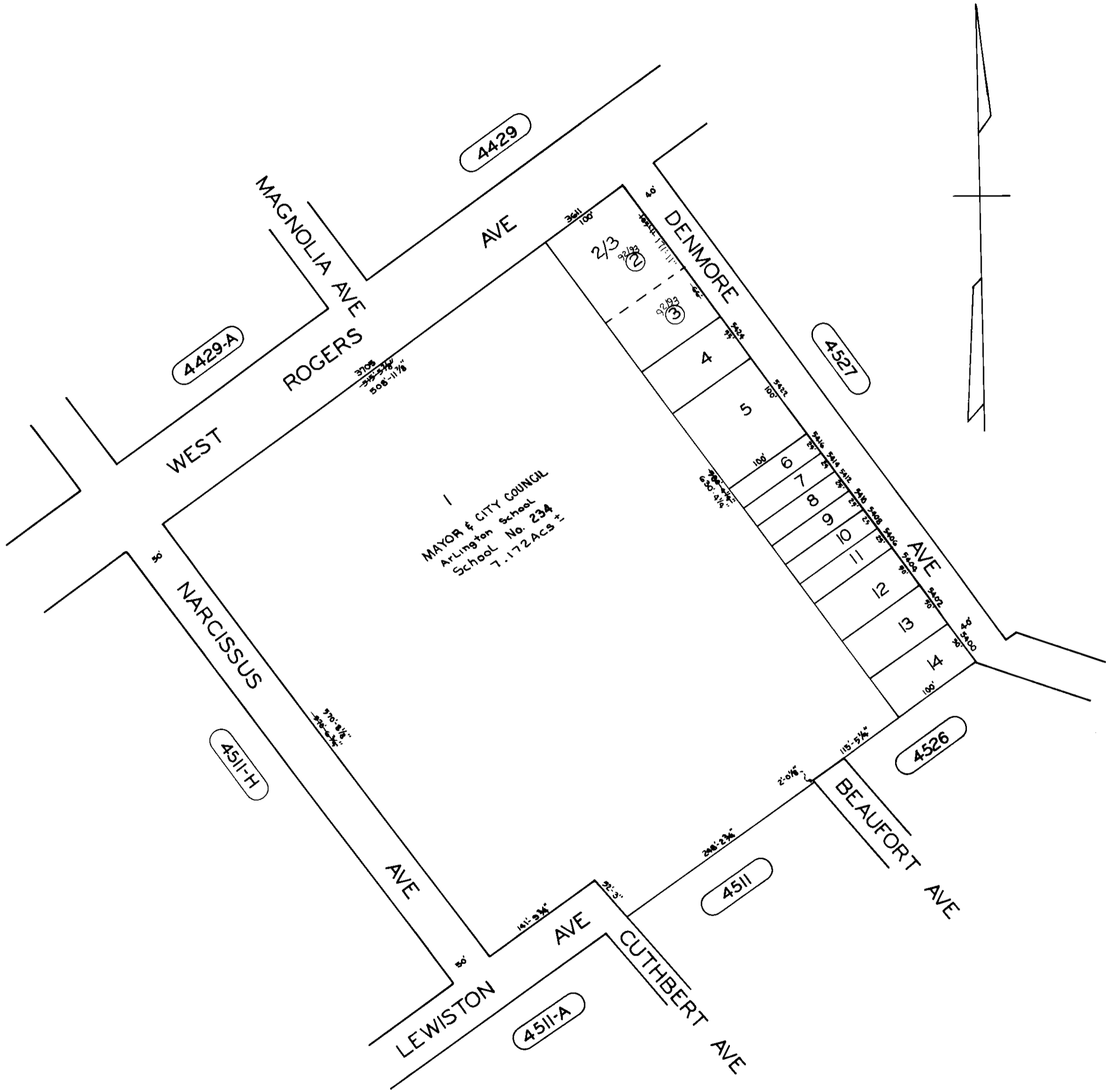

MAYOR & CITY COUNCIL  
 Arlington School  
 No. 234  
 School 7.172 Acrs ±

CITY OF BALTIMORE  
 DEPARTMENT OF PUBLIC WORKS  
 PROPERTY LOCATION DIVISION  
 WARD **27** SECTION **21**  
 BLOCK **4526-A**  
 SCALE 1"=100'-0" DATE DEC. 1978

**NOTICE**  
 THIS IS A REAL PROPERTY PLAT AS PROVIDED  
 FOR UNDER ARTICLE 76(d) OF THE CITY CHARTER  
 IT IS COMPILED FROM TITLE AND OTHER  
 SOURCES AND IS NOT AN AUTHENTIC SURVEY.

TRACED BY... P.M.F.  
 LETTERED BY... P.M. FORD  
 CHECKED BY...