

REVISIONS
 Dim. Lot 55 per Deed 4804-979 Oct. 21, 1927 C. Sh. 646
 Block changed per B. of A. & P. S. C. Sh. 2964-2965
 Lot 57/64 Div. Per Deed C. Sh. 4448
 LOTS 51/61, 62/64, 65-68 & 84 CONSD PER FIELD C. SH 77-008
 LOT 3, DIM. COR. PER DEED; C. SH. 81-426.
 LOTS 57/61, 62/64, 65, 66/68, 84 PER. DEED C. SH. 87-516

2484

EDMONDSON

AVE.

ST.

ST.

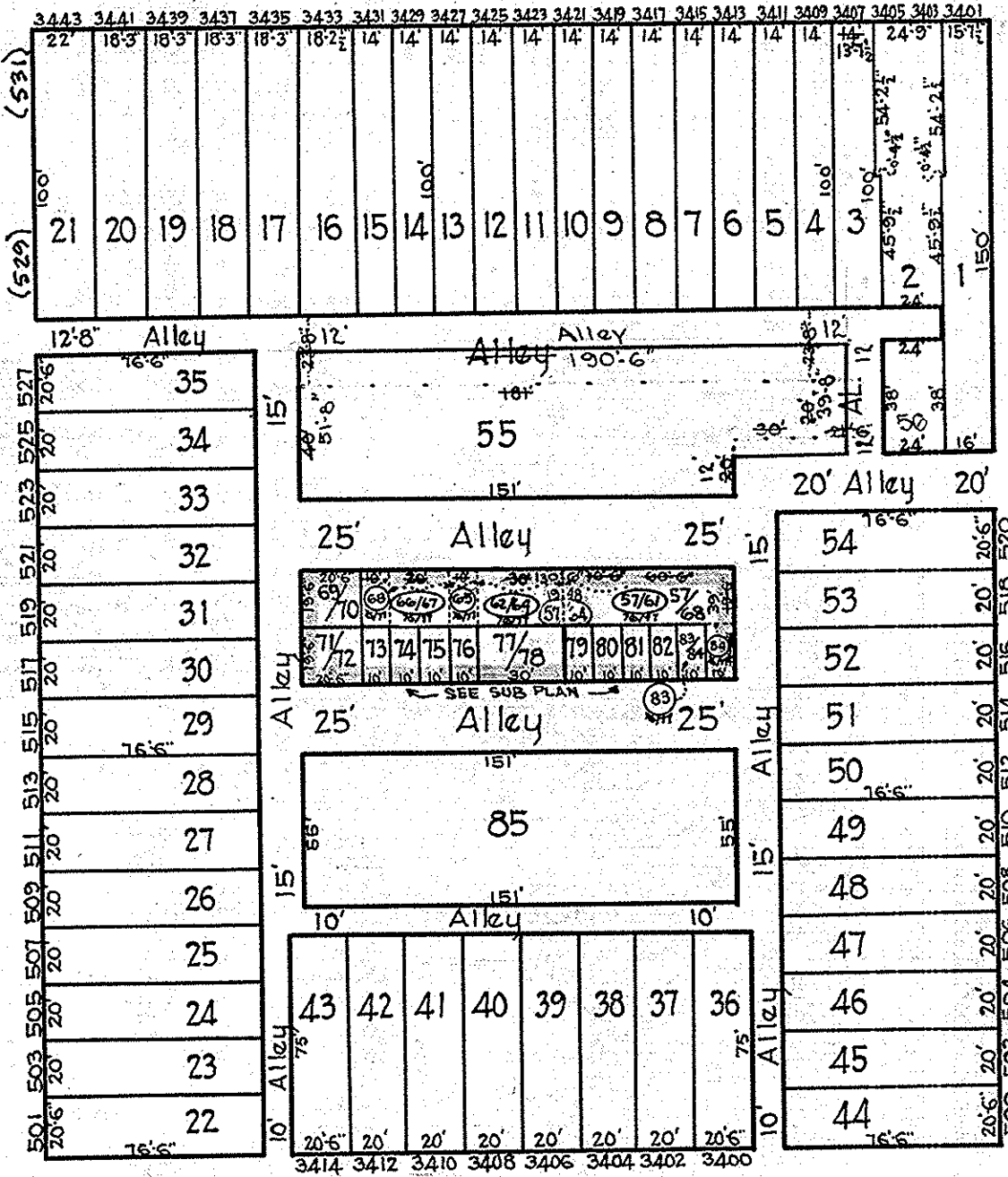

2284

2280

N. EDGEWOOD

DENISON

W. FRANKLIN

ST.

CURB
 THE THOM. JAMES CALLAHAN JR. SQ
 ASS'D IN 20-17-2282-LOT 1
 CURB-J

2282

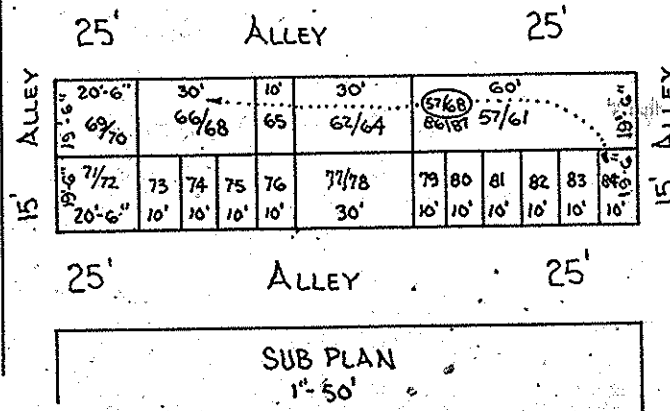

NOTE: BLOCK 20-3-2283 FOR 1943

NOTICE

THIS IS A REAL PROPERTY PLAT AS PROVIDED FOR UNDER ARTICLE 76(d) OF THE CITY CHARTER. IT IS COMPILED FROM TITLE AND OTHER SOURCES AND IS NOT AN AUTHENTIC SURVEY.

CITY OF BALTIMORE
 DEPARTMENT OF PUBLIC WORKS
 BUREAU OF PLANS & SURVEYS
 PROPERTY LOCATION DIVISION

WARD 20 SECTION 17
 BLOCK 2283

SCALE: 1"=60'0" DATE: April 1930

TRACED BY C.C. Miller
 LETTERED BY H.V. Houser
 CHECKED BY