

REVISIONS

LOTS 13,14,15,17 THRU 24 DESC. COR. PER P.L.S.; C.S.H. 804 A

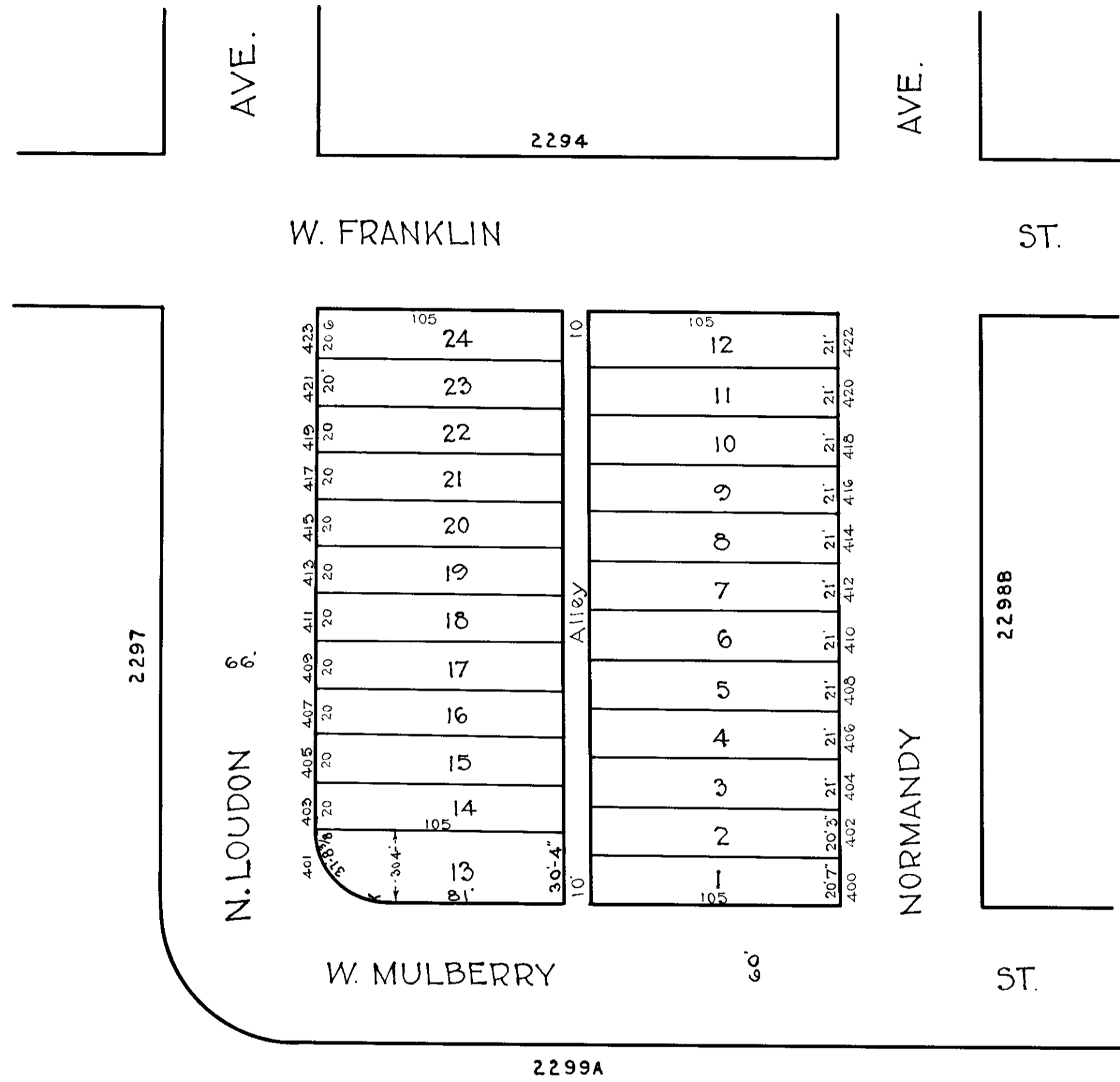

TRACED BY *C.C. Miller*  
 LETTERED BY *W.M.L.*  
 CHECKED BY

**NOTICE**  
 THIS IS A REAL PROPERTY PLAT AS PROVIDED FOR UNDER ARTICLE 76(f) OF THE CITY CHARTER. IT IS COMPILED FROM TITLE AND OTHER SOURCES AND IS NOT AN AUTHENTIC SURVEY.

CITY OF BALTIMORE  
 DEPARTMENT OF PUBLIC WORKS  
 BUREAU OF PLANS & SURVEYS  
 PROPERTY LOCATION DIVISION  
**WARD 20 SECTION 3**  
**BLOCK 2298-A**  
 SCALE: 1" = 50' 0" DATE April 1930