

REVISIONS

Dim. Lots 5, 6/7 & 8 Corrected Per Deeds C. Sh. 3268.
 Lot 6/7 House No Assigned Per P.S. C. Sh. 3268
 Lot 15 Ho. No. Assign. Per P.L.D. C. Sh. 6070-A.

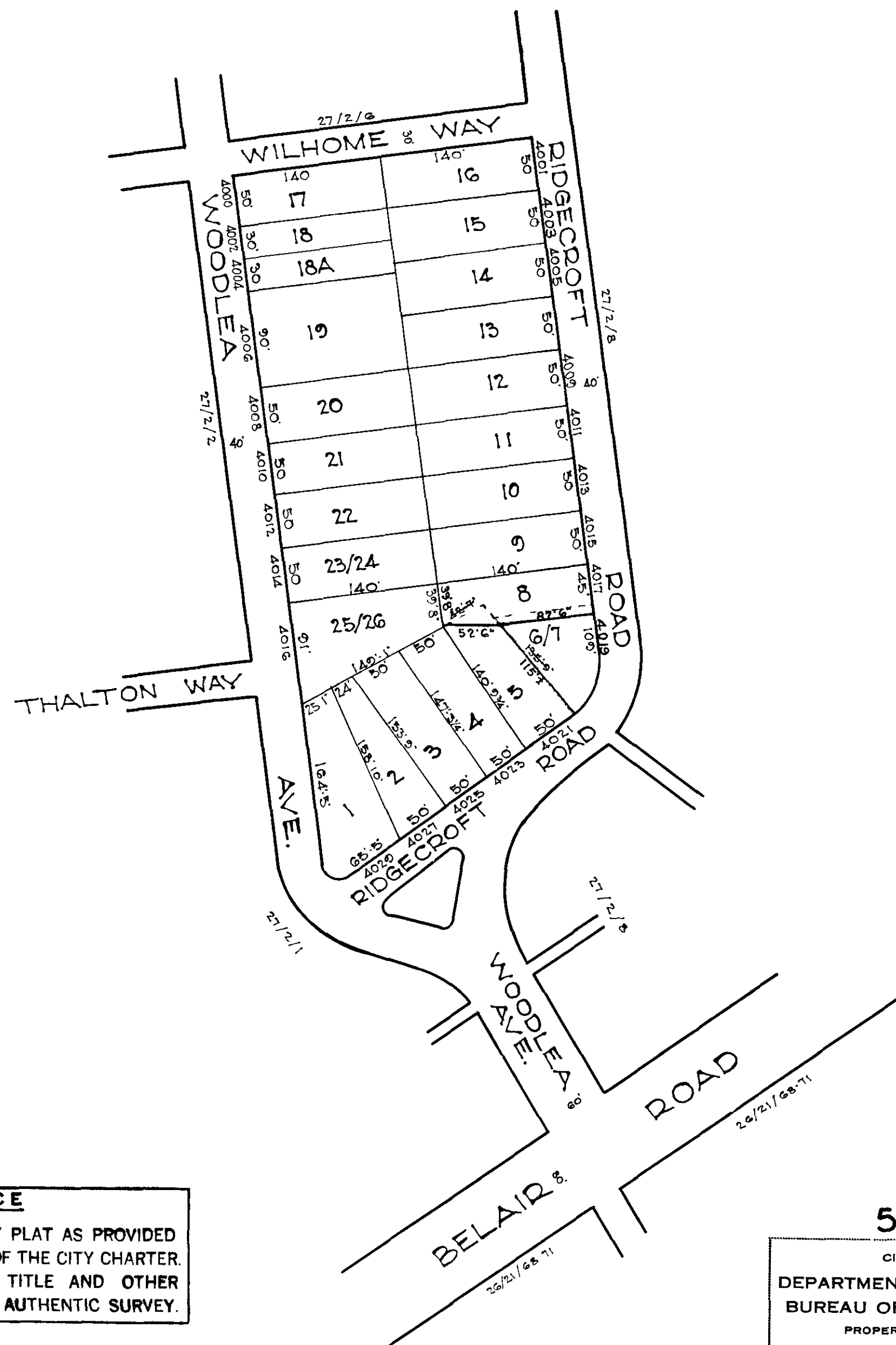
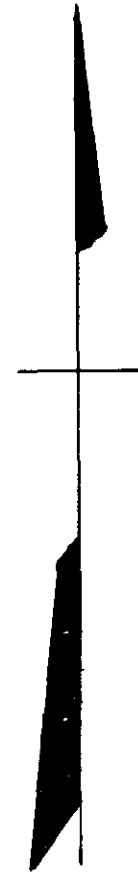

NOTICE

THIS IS A REAL PROPERTY PLAT AS PROVIDED FOR UNDER ARTICLE 76(4) OF THE CITY CHARTER. IT IS COMPILED FROM TITLE AND OTHER SOURCES AND IS NOT AN AUTHENTIC SURVEY.

TRACED BY C. BAIN

LETTERED BY G. Mearnshead

CHECKED BY _____

NOTE- BLOCK 27-2-7 FOR 1941.

5853

CITY OF BALTIMORE
 DEPARTMENT OF PUBLIC WORKS
 BUREAU OF PLANS & SURVEYS
 PROPERTY LOCATION DIVISION

WARD 27 SECTION 2
 BLOCK 5853

SCALE 1/4" = 100 FT. DATE Sept. 1931