

REVISIONS

BLKS 3327F + 3336 REVISED + CONST'D PER P.L.D. C.S.H. 9695 & 9696.
 LOT 101 PER ORD. C.S.H. 555
 LOTS 66/70, 62/65, & 61 PER DEED & SURVEY; C.S.H. 77-023.
 LOTS 71-74 PER DEED, C.S.H. 79-126
 LOTS 62/65 & 66/70 PER LETTER W.C.B. C.S.H. 79-175
 LOTS 51, 52, & 54 THROUGH 62/65 DIV & CONST'D PER DEED & APP. C.S.H. 83-513 & 514

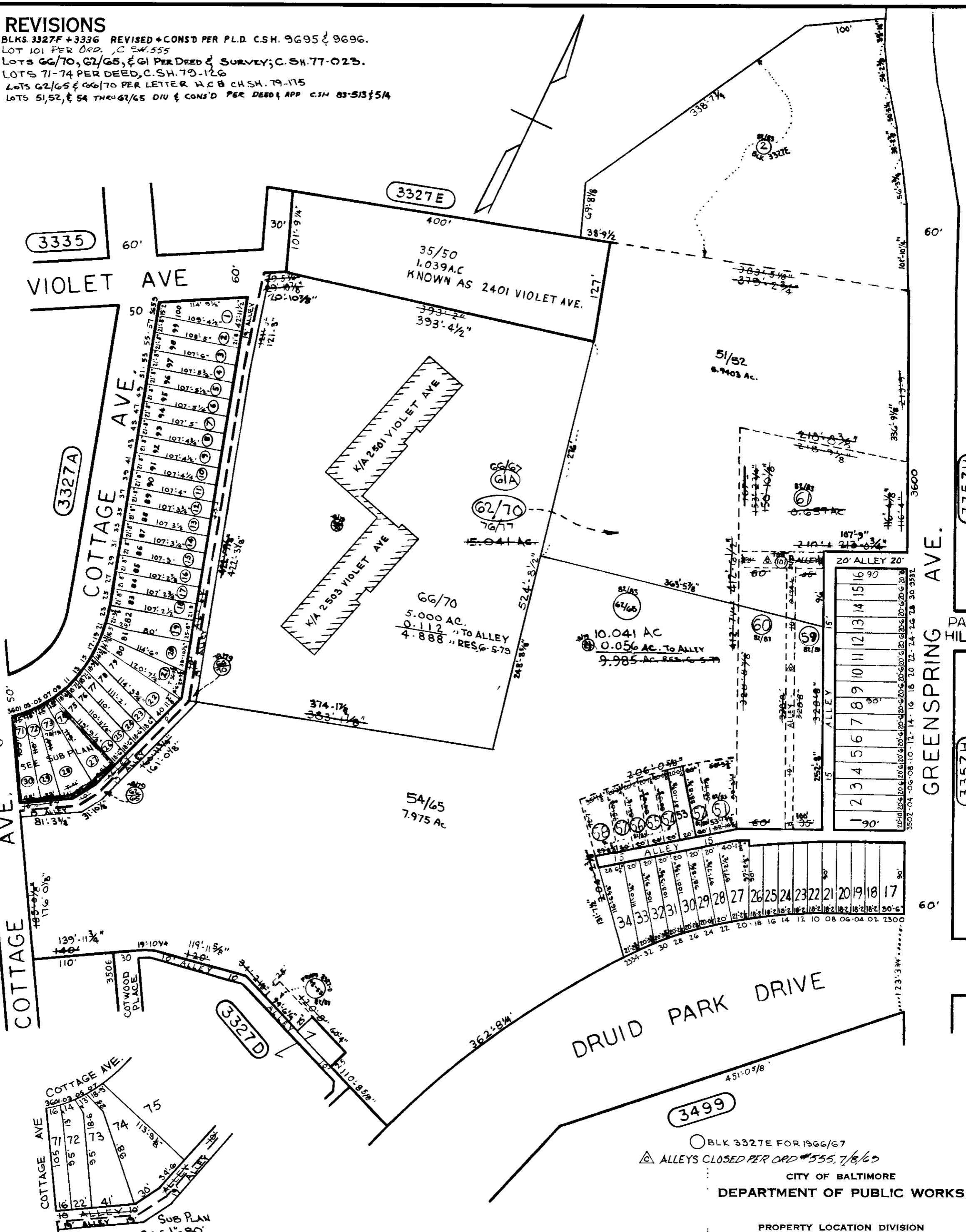

TRACED BY L. DUBECK
 A.M. HEYMAN
 LETTERED BY L. DUBECK

CHECKED BY

NOTICE

THIS IS A REAL PROPERTY PLAT AS PROVIDED FOR UNDER ARTICLE 76(d) OF THE CITY CHARTER IT IS COMPILED FROM TITLE AND OTHER SOURCES AND IS NOT AN AUTHENTIC SURVEY.

○ BLK 3327E FOR 1966/67
 △ ALLEYS CLOSED PER ORD #555, 7/8/65

CITY OF BALTIMORE
 DEPARTMENT OF PUBLIC WORKS

PROPERTY LOCATION DIVISION
 WARD 15 SECTION 32
 BLOCK 3327-F

SCALE 1" = 100'

DATE MARCH, 1967