

REVISIONS

LOT 90 HO. NO. PER APP. C. SH. 521A
 LOT 68 & 97 PER DEED; C. SH. 520
 LOTS 68, 87, 97 PER DEED C. SH. 87-511
 LOTS 88, 89 & 90 DIV. PER. DEEDS C. SH. 00-115
 LOTS 1, 2 & 2A CONS'D PER O.O. C. SH. 01-150
 LOTS 83, 84, 87, 91 DIV. PER. DEEDS - C. SH. 01-186
 LOT 57 DIV. PER. DEED C. SH. 02-100 13 - 16 - 3583

**ELSA
 ELTER.**

13-16-3582

ST.

W. 40TH

**EDGEHILL
 AVE.**

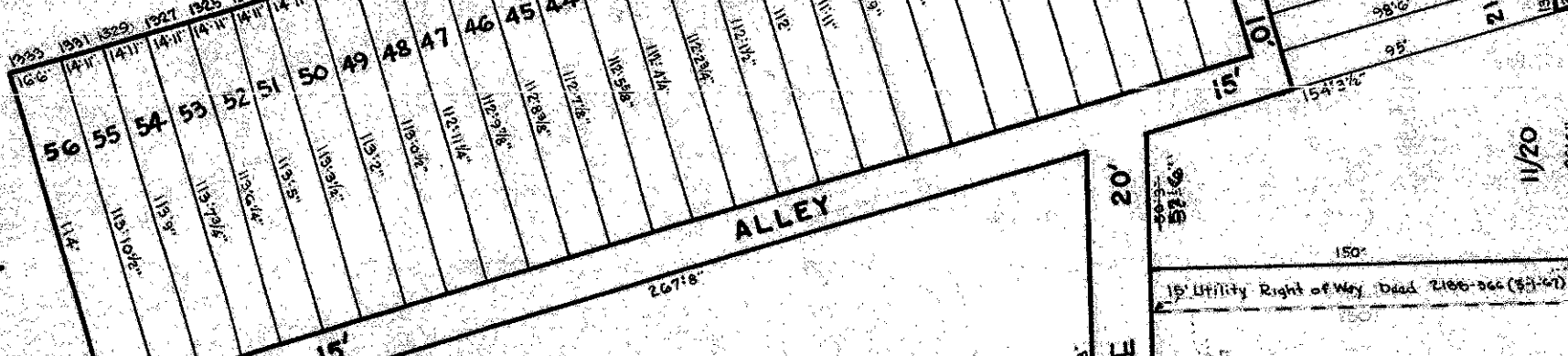

RD.

W. 40TH ST.

3590-C.

13-16-3668

AVE.

15 Ft. Right of Way for Sewer and Drains
 Mayor and City Council of Baltimore

LANE

ALLEY

CAIRNES

COX

AVE.

FALLS

13-2-3565

COX ST.

COX

ST.

COX

ST.

CONDUIT

MORLING

13-16-3566

13-16-3566

**CITY OF BALTIMORE
 DEPARTMENT OF PUBLIC WORKS
 BUREAU OF SURVEYS**

PROPERTY LOCATION DIVISION

**WARD 13 SECTION 16
 BLOCK 3575**

SCALE 1 in. = 60'

DATE JAN 1962

NOTICE
 THIS IS A REAL PROPERTY PLAT AS PROVIDED
 FOR UNDER ARTICLE 76(J) OF THE CITY CHARTER.
 IT IS COMPILED FROM TITLE AND OTHER
 SOURCES AND IS NOT AN AUTHENTIC SURVEY

13-16-3567

TRACED BY Wm. L. Wirts

LETTERED BY

CHECKED BY

