

**REVISIONS**

BLK'S 6242, 6242-A, 6242-B, 6261 CONS'D.; C.S.H. 85-477-481.  
 LOTS 60 & 61 CONS'D PER O.O. C.S.H. 00-036

SEE BELOW LEFT

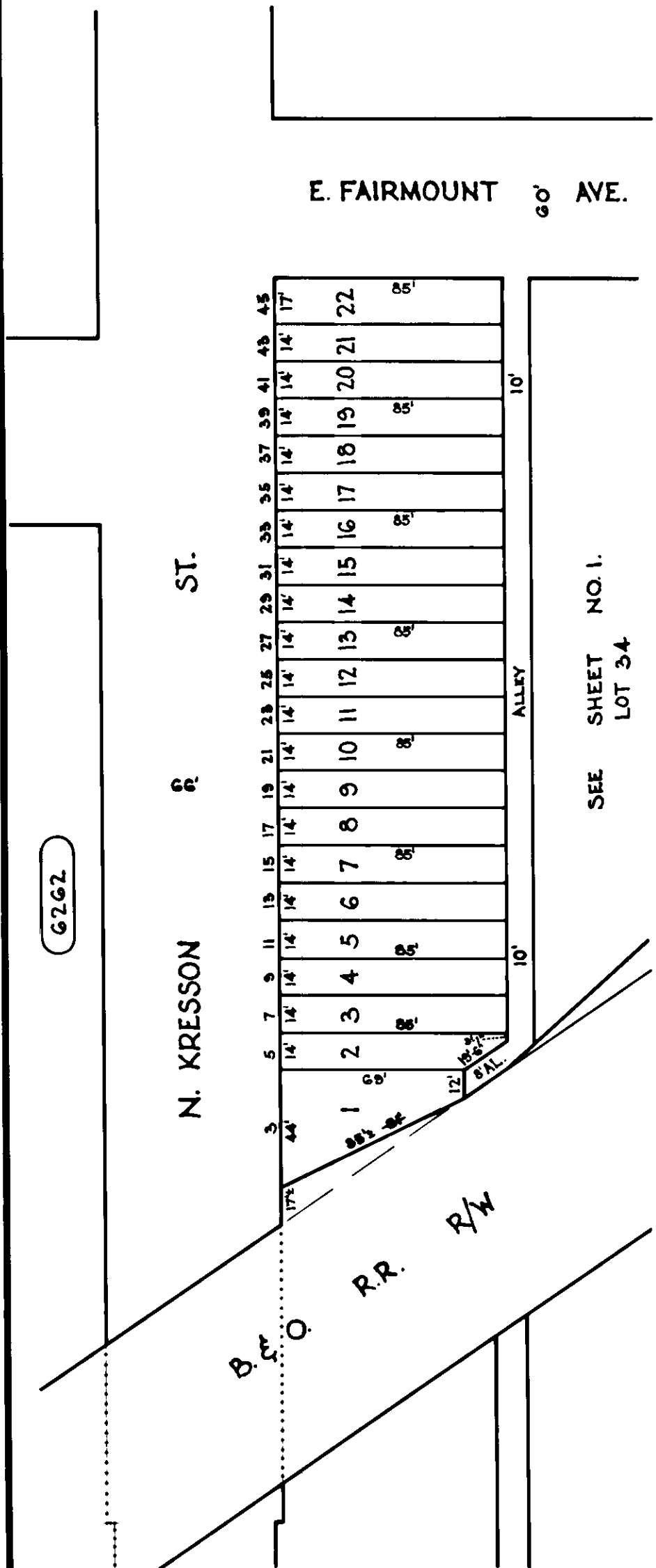

SUB-PLAN FROM SHEET NO. 1.

6263

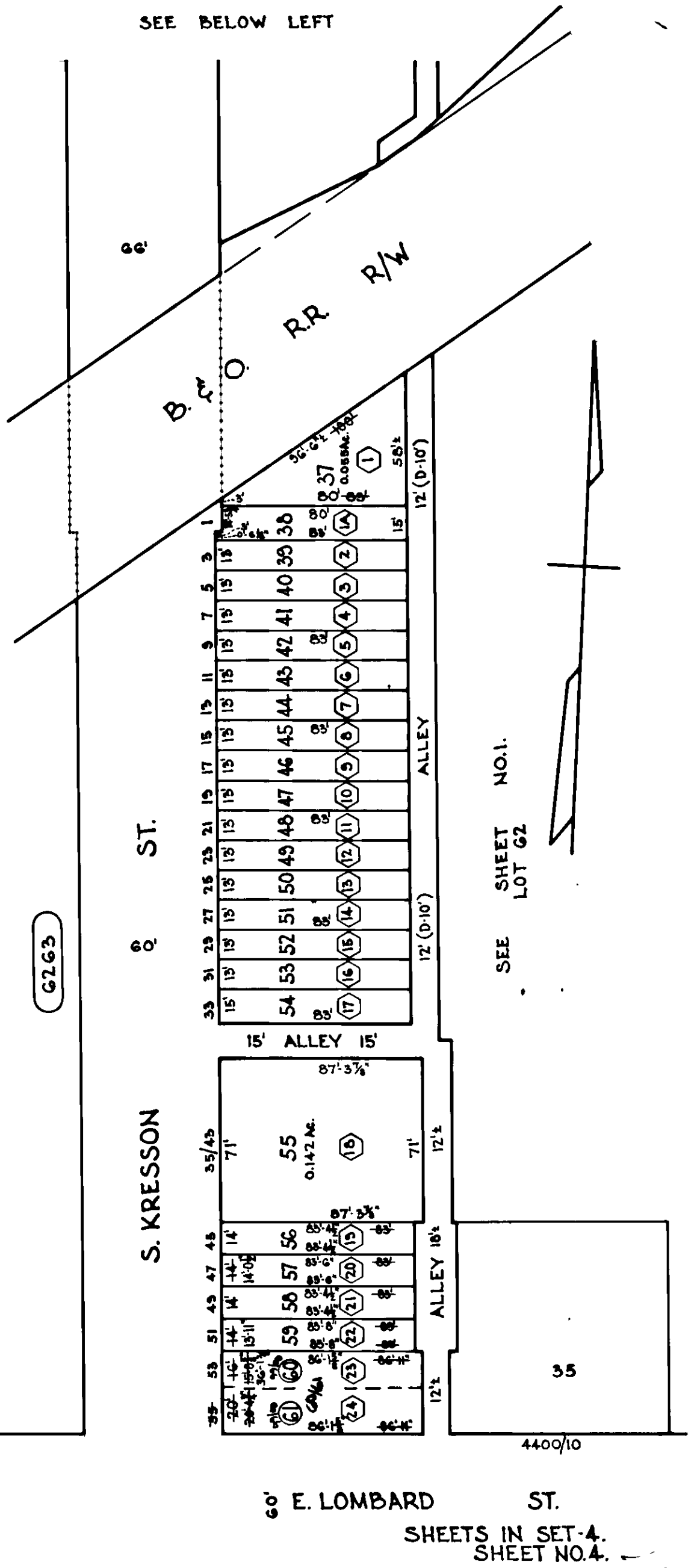

TRACED BY A.M. HEYMAN  
 LETTERED BY A.M. HEYMAN  
 CHECKED BY \_\_\_\_\_

⬡ DENOTES CONDITIONS FROM BLK. 6261 FOR 1984/85.

**NOTICE**

THIS IS A REAL PROPERTY PLAT AS PROVIDED FOR UNDER ARTICLE 76(d) OF THE CITY CHARTER IT IS COMPILED FROM TITLE AND OTHER SOURCES AND IS NOT AN AUTHENTIC SURVEY.

CITY OF BALTIMORE  
 DEPARTMENT OF PUBLIC WORKS

PROPERTY LOCATION DIVISION

WARD **26** SECTION **18**

BLOCK **6242**

SCALE 1" = 50' DATE **APRIL, 1985**

SHEETS IN SET-4.  
 SHEET NO. 4.

4400/10