

REVISIONS  
 LOTS 7 TO 10 DIM CHANGE PER PLD C SH 8445  
 LOT 24A PER PLD C SH 8266B  
 LOTS 22 & 23 TO BLK 20-B 2145 PER APPR/PL PER PLD C SH 8801  
 LOTS 1 & 2 CONS'D PER O O; C SH 9116  
 LOTS 1 THRU 30 CONS'D PER APPR; C SH 84-015-018

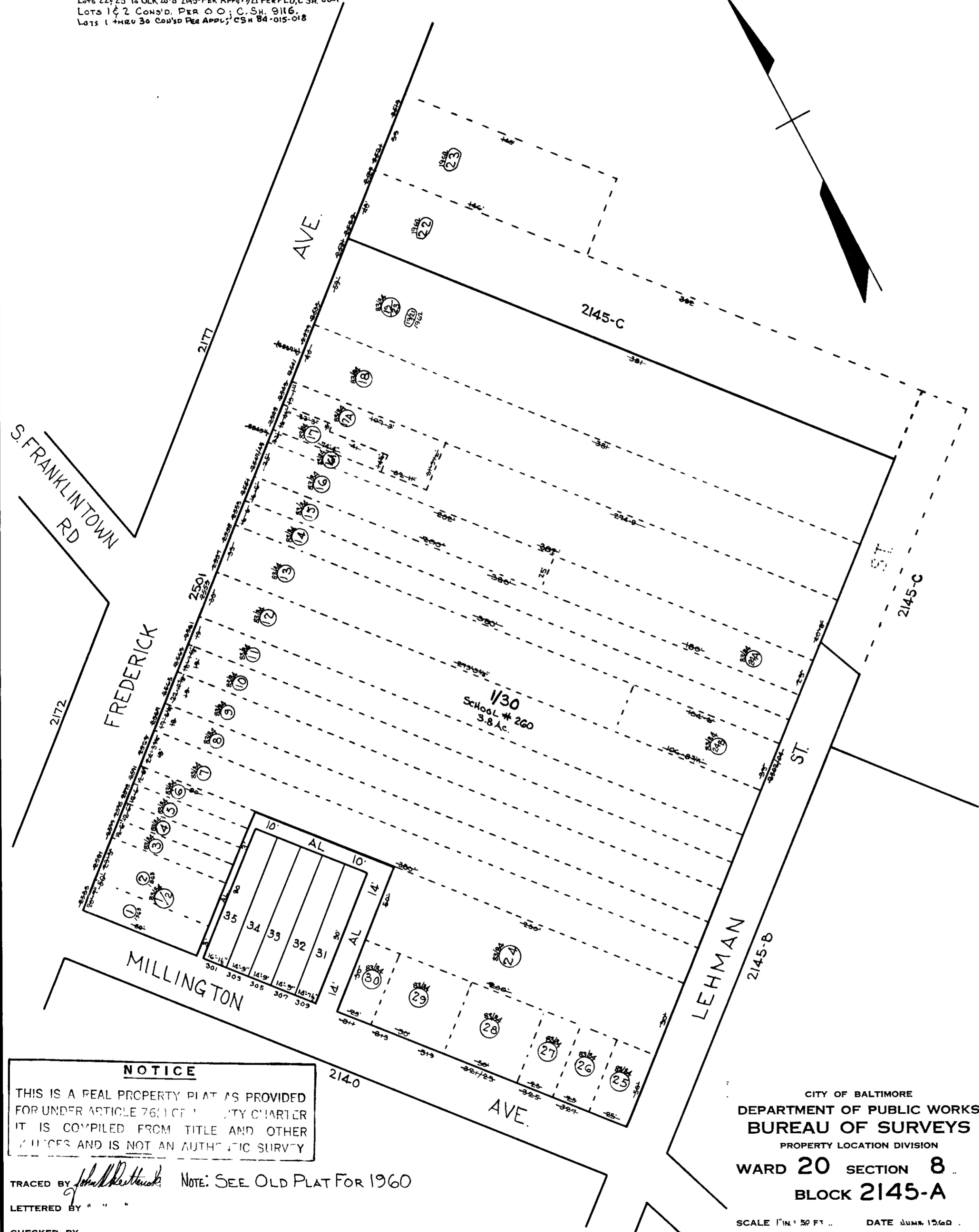
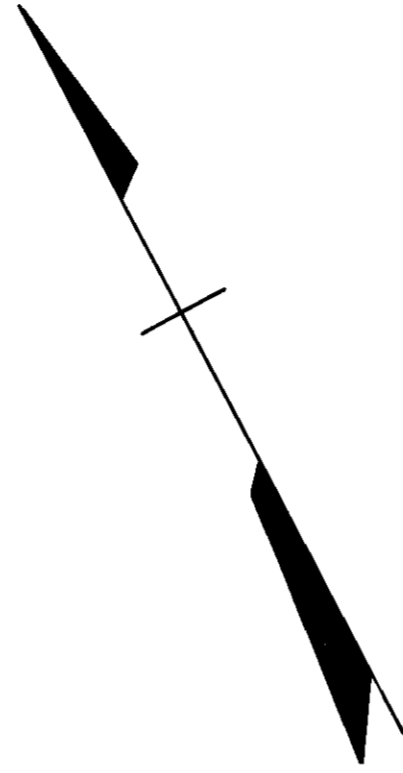

**NOTICE**

THIS IS A REAL PROPERTY PLAT AS PROVIDED FOR UNDER ARTICLE 76.1 OF THE CITY CHARTER. IT IS COMPILED FROM TITLE AND OTHER RECORDS AND IS NOT AN AUTHENTIC SURVEY.

TRACED BY *John R. ...* NOTE: SEE OLD PLAT FOR 1960  
 LETTERED BY " " "  
 CHECKED BY

CITY OF BALTIMORE  
 DEPARTMENT OF PUBLIC WORKS  
 BUREAU OF SURVEYS  
 PROPERTY LOCATION DIVISION  
 WARD 20 SECTION 8  
 BLOCK 2145-A  
 SCALE 1" = 50 FT. DATE JUNE 15, 1960