

REVISIONS

Lots 104 & 119 CONSD PER SUB-DIV & 00 CSH 9624
 Lot 104 Div Per Deed C.S.H. 9822

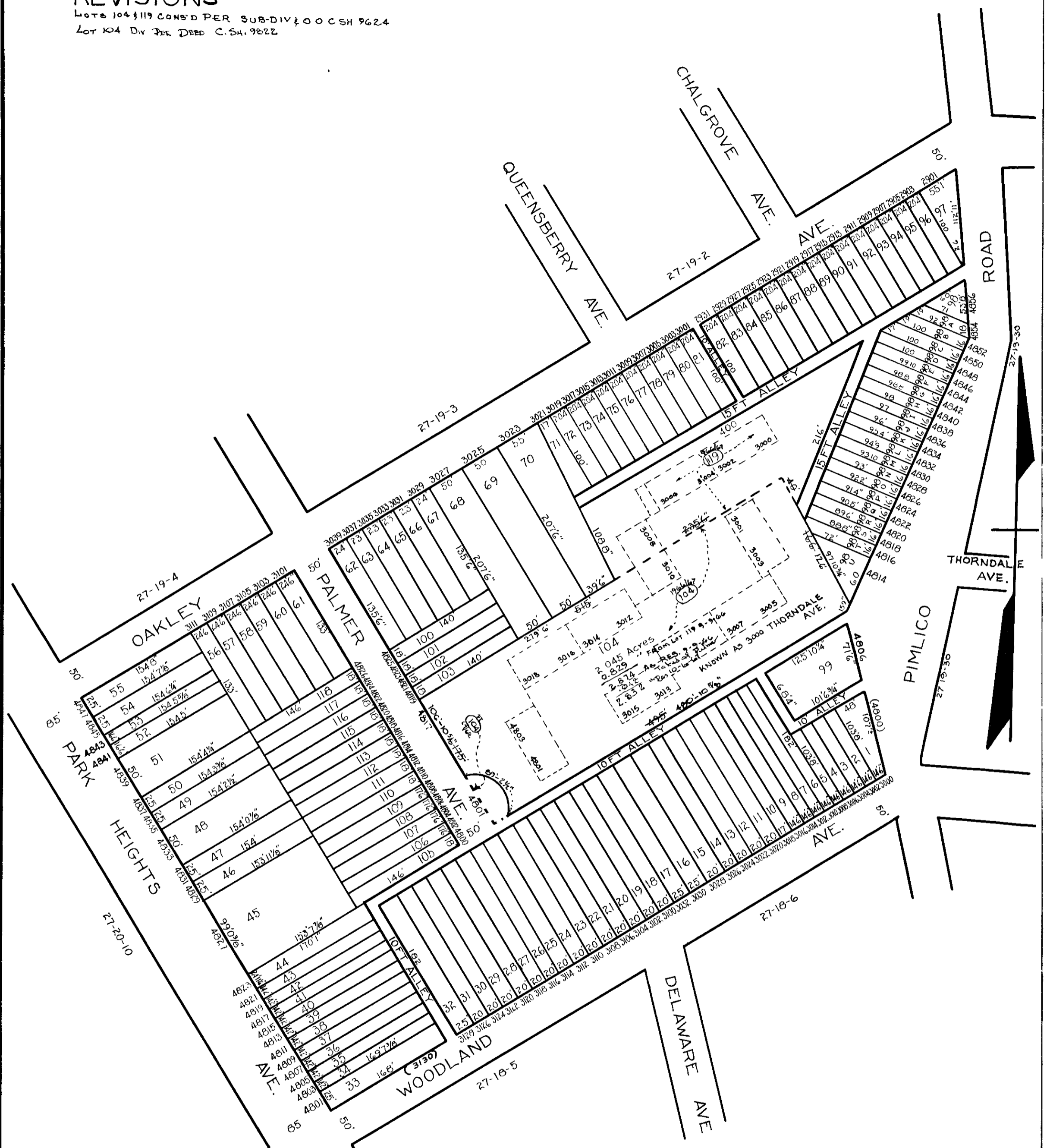

TRACED BY M. C. STUMPF
 LETTERED BY *A. Bauerfeld*
 CHECKED BY

NOTE: BLOCK 27-19-1 For 1941

NOTICE
 THIS IS A REAL PROPERTY PLAT AS PROVIDED FOR UNDER ARTICLE 76(4) OF THE CITY CHARTER. IT IS COMPILED FROM TITLE AND OTHER SOURCES AND IS NOT AN AUTHENTIC SURVEY.

4616
 CITY OF BALTIMORE
 DEPARTMENT OF PUBLIC WORKS
 BUREAU OF PLANS & SURVEYS
 PROPERTY LOCATION DIVISION
 WARD **27** SECTION **19**
 BLOCK **4616**
 SCALE 1 IN = 100 FT. DATE OCT. 1931