

REVISIONS.
 Lots 6-7 per App 915/18 5 27-92 C.S.H. 606
 Lot 3 Ho No Ass'd PLD C.S.H. 5557A
 LOTS 1 THRU 5, 7 & 8 ST. NAME COR. PER P.L.S., C.S.H. 689-W
 LOTS 16 & 17, DIM. COR. PER DEED PACK & SUB-DIV.; C.S.H. 77-023.
 LOT 16 PER DEED; C.S.H. 78-060.
 LOT 16 DIV PER DEED C.S.H. 95-136

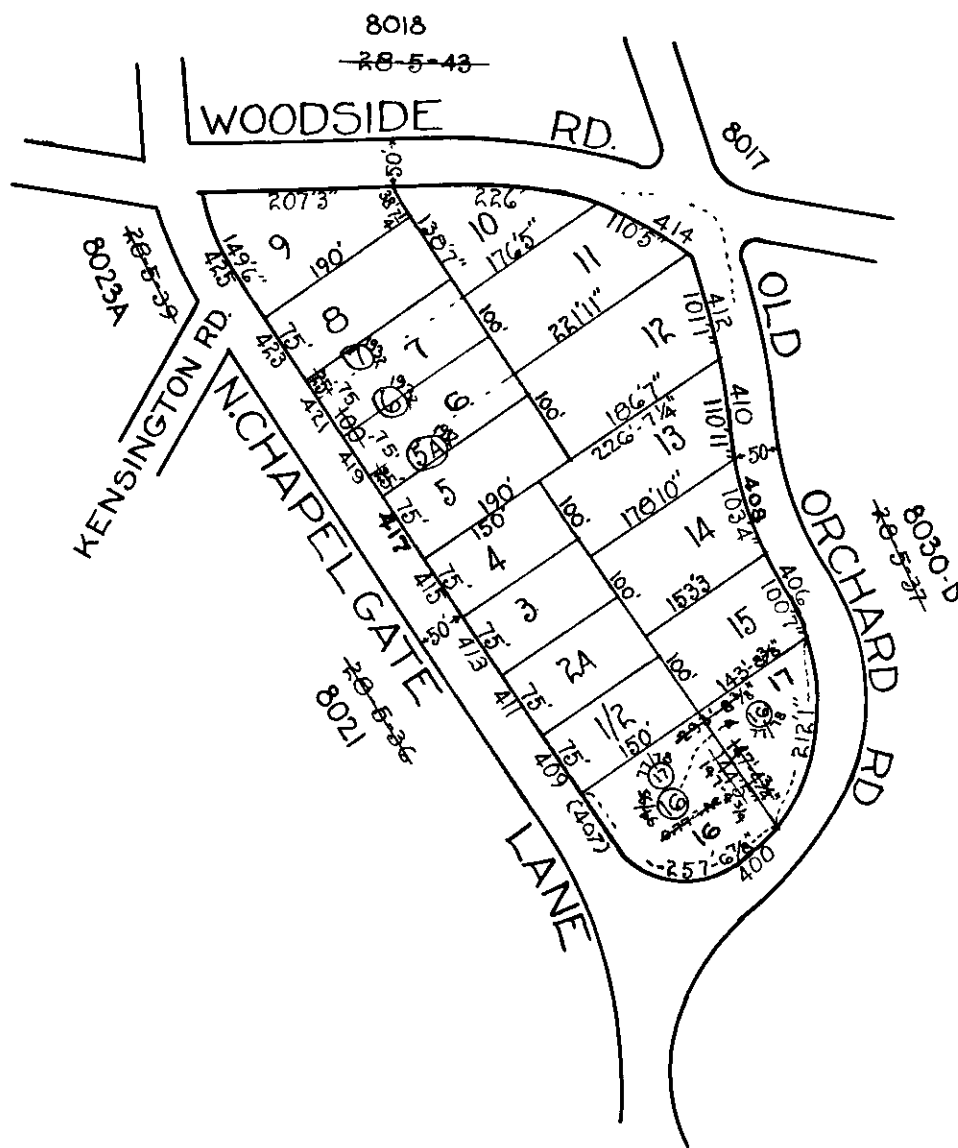
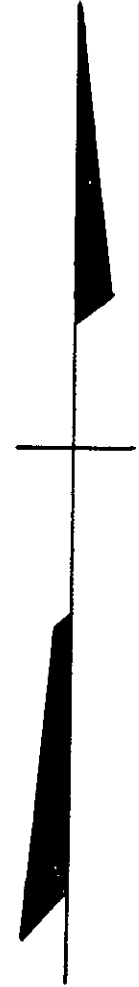

Lot 17
 0.243 Ac.

Lot 16
 0.533 Ac.

NOTICE

THIS IS A REAL PROPERTY PLAT AS PROVIDED
 FOR UNDER ARTICLE 76(d) OF THE CITY CHARTER.
 IT IS COMPILED FROM TITLE AND OTHER
 SOURCES AND IS NOT AN AUTHENTIC SURVEY.

NOTE ÷ BLOCK 28-5-38 FOR 1941

TRACED BY C. BAIN
 LETTERED BY *G. Bauersfeld*
 CHECKED BY

8019

CITY OF BALTIMORE
 DEPARTMENT OF PUBLIC WORKS
 BUREAU OF PLANS & SURVEYS
 PROPERTY LOCATION DIVISION

WARD 28 SECTION 5
BLOCK 8019

SCALE 1IN = 200 FT. DATE DEC. 1931