

REVISIONS

Lots 41 & 42 Cons. Smithson C.Sh. No 1023.

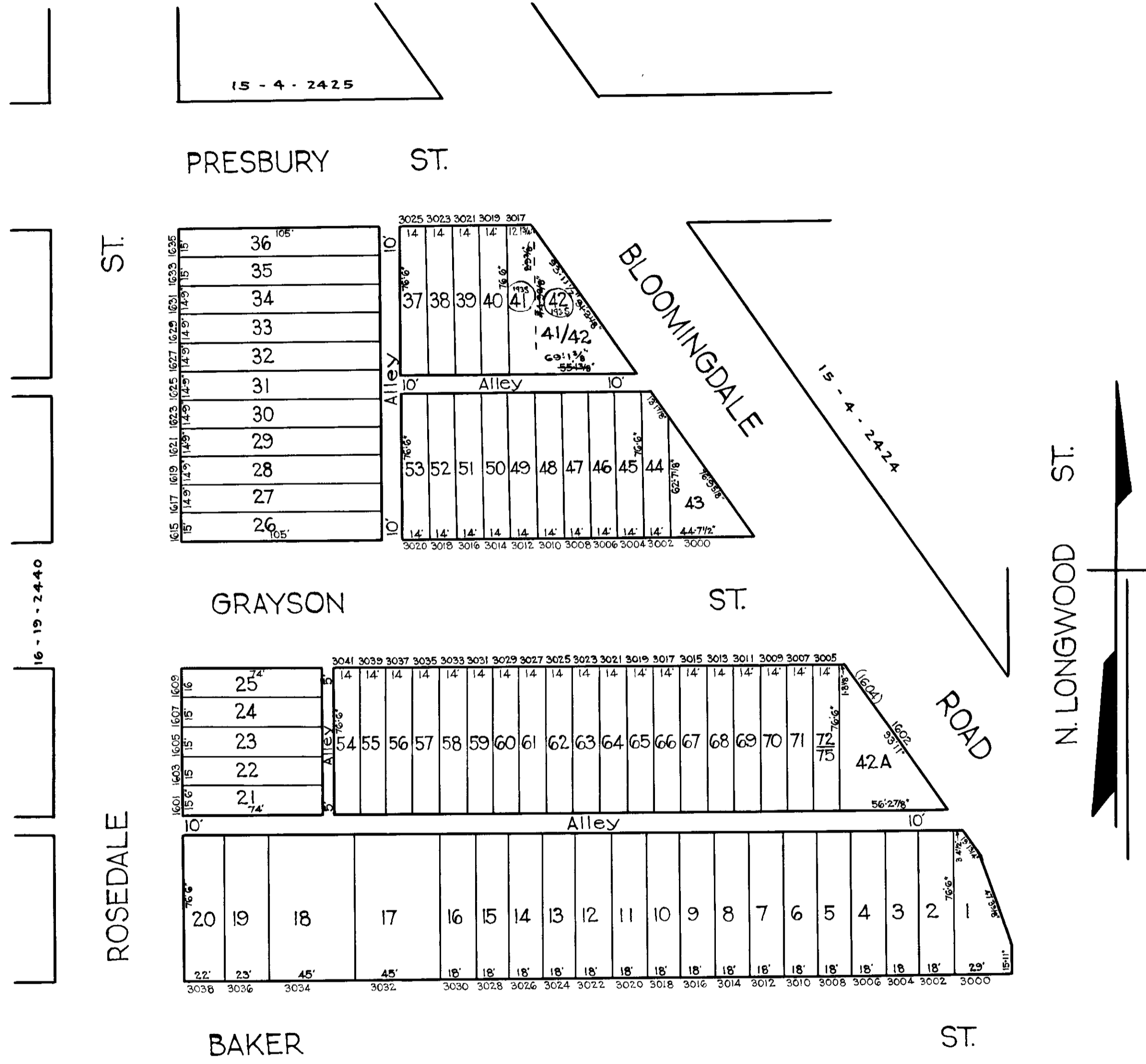

16 - 19 - 2440

ROSEDALE

GRAYSON

PRESBURY ST.

ST.

BLOOMINGDALE

N. LONGWOOD ST.

ROAD

BAKER

ST.

NOTE:
BLOCK 16-6-2424B FOR 1940.

NOTICE

THIS IS A REAL PROPERTY PLAT AS PROVIDED FOR UNDER ARTICLE 76 OF THE CITY CHARTER IT IS COMPILED FROM TITLE AND OTHER SOURCES AND IS NOT AN AUTHENTIC SURVEY

CITY OF BALTIMORE
DEPARTMENT OF PUBLIC WORKS
BUREAU OF PLANS & SURVEYS
PROPERTY LOCATION DIVISION
WARD 16 SECTION 19
BLOCK 2424-B
SCALE 1/4" = 50 FT. DATE April 1930

TRACED BY J.H. Kilmore

LETTERED BY J.J.R.

CHECKED BY