

N. CAROLINE ST.

FEDERAL ST.

ST.

N. BOND ST.

E. OLIVER ST.

ST.

N. DALLAS ST.

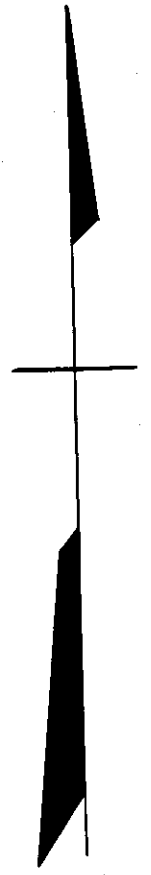
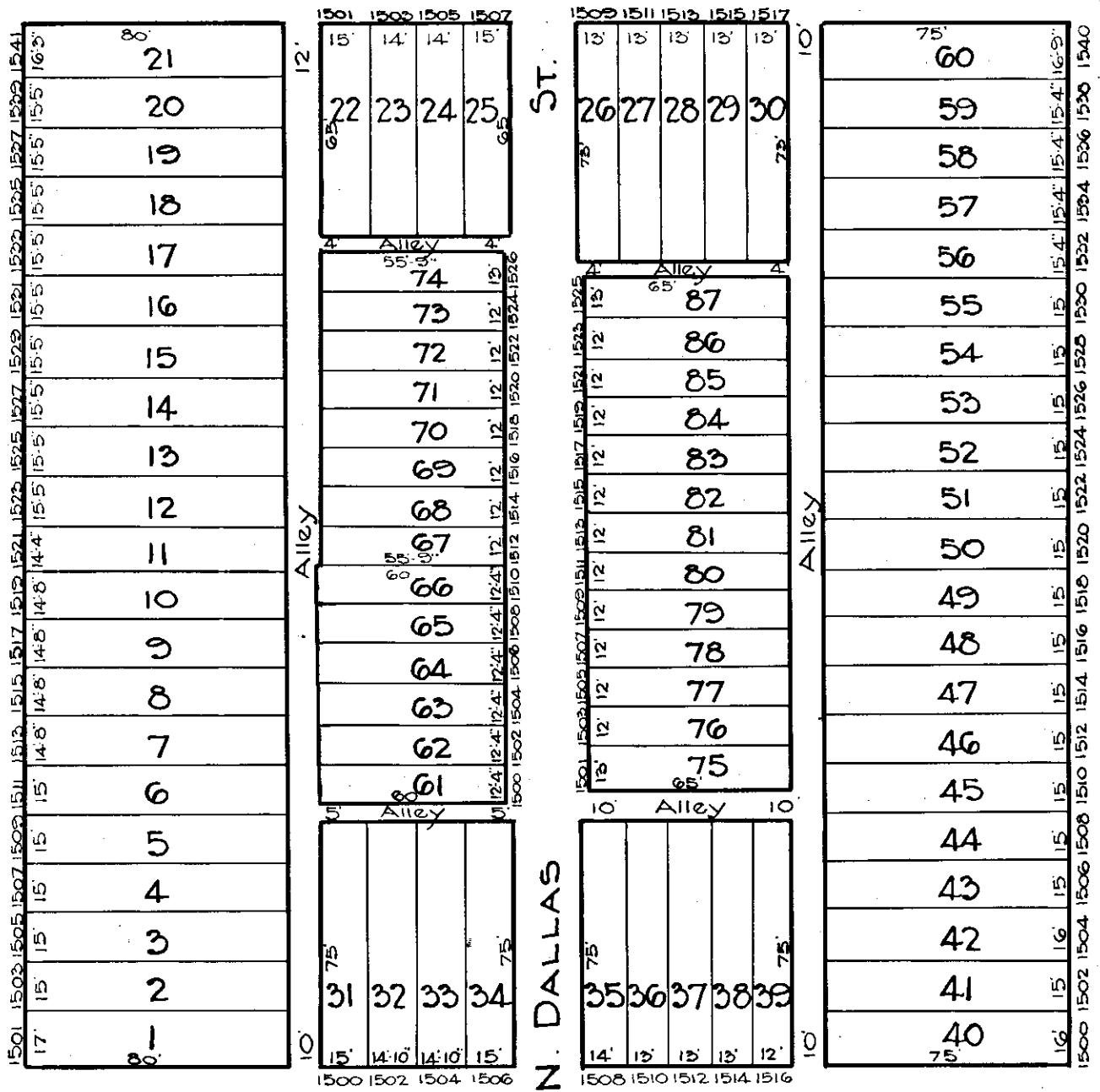

NOTICE

THIS IS A REAL PROPERTY PLAT AS PROVIDED FOR UNDER ARTICLE 76(d) OF THE CITY CHARTER. IT IS COMPILED FROM TITLE AND OTHER SOURCES AND IS NOT AN AUTHENTIC SURVEY.

CITY OF BALTIMORE
 DEPARTMENT OF PUBLIC WORKS
 BUREAU OF PLANS & SURVEYS
 PROPERTY LOCATION DIVISION
 WARD 8 SECTION 6
 BLOCK 1126
 SCALE 1" = 50.0' DATE May 1929

TRACED BY C. H. BAIN
 LETTERED BY W. M. Lee
 CHECKED BY W. M. Lee
 R. LITZ - G. J. M.