

REVISIONS

Lot Nos. 1A to 1H Changed, Per P. 3 C Sh 2352.
 Lot 28C & Part 2 FT AL. ON EAST CONS'D PER DEED. C. SH. 2538
 Lots 28C & 1A^B CONS'D PER APP. 4420 C SH 4071

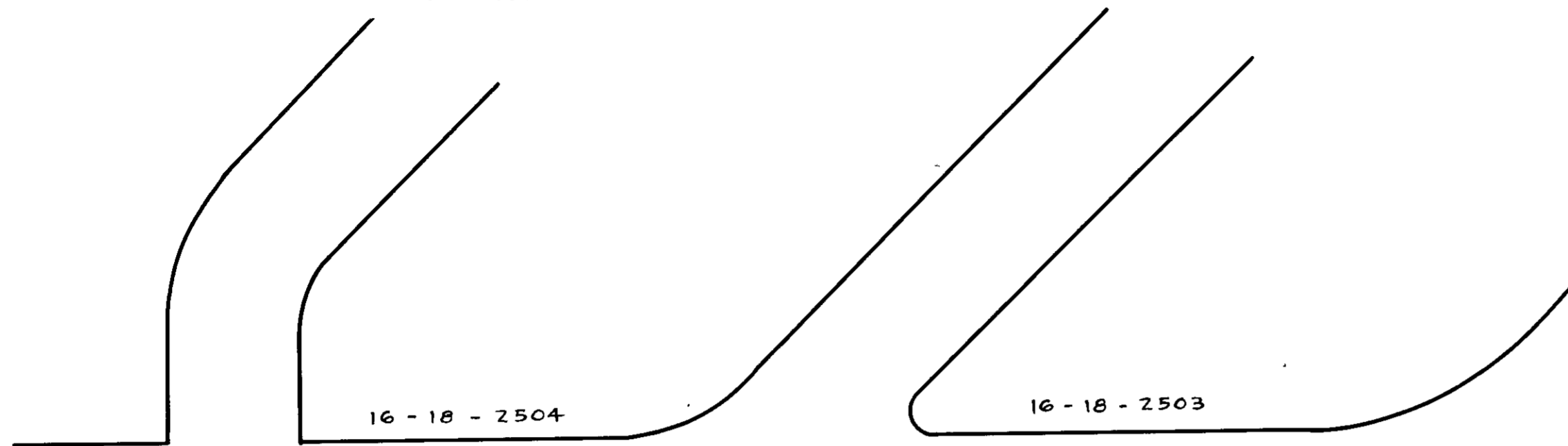

HARLEM AVE.

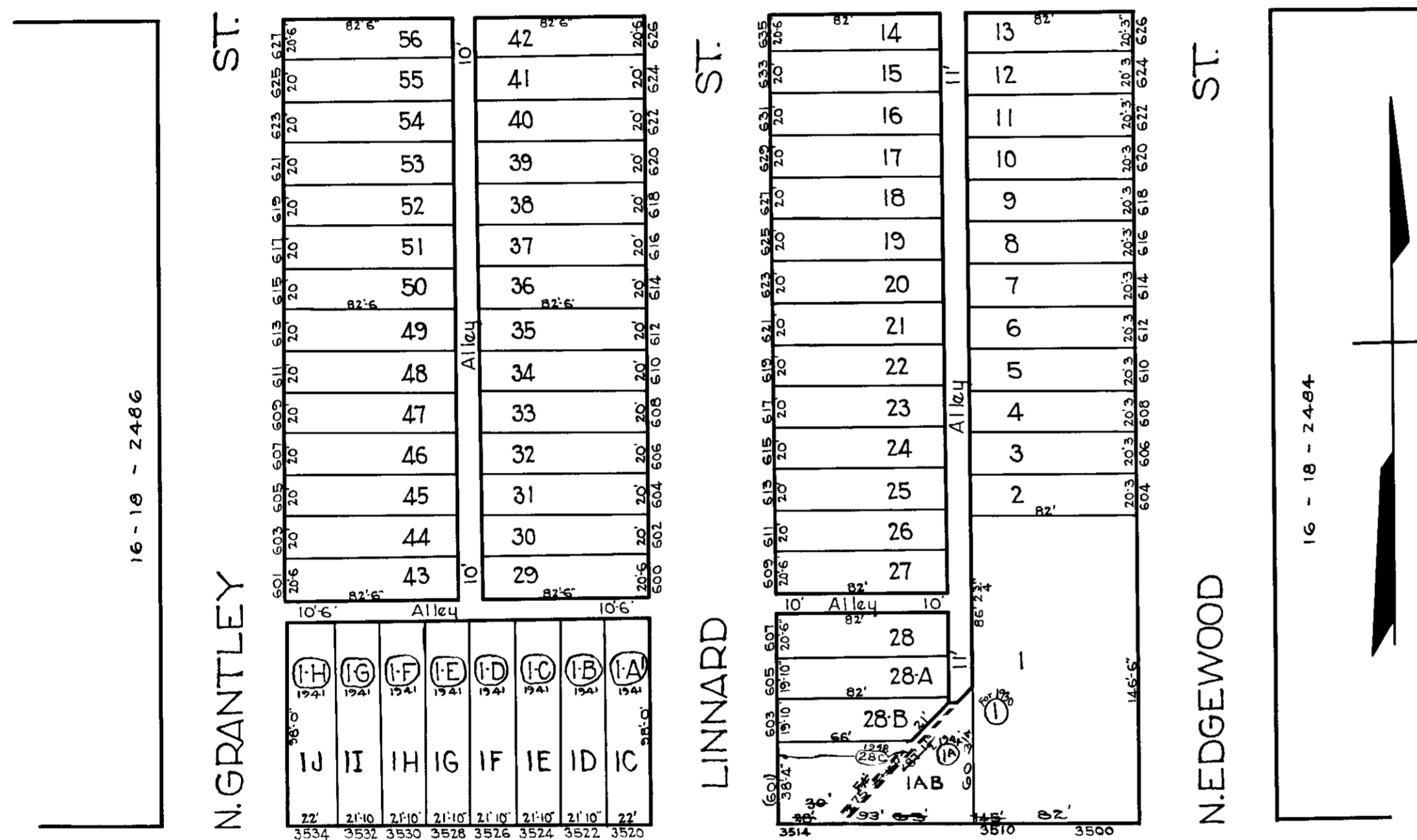

EDMONDSON AVE.

N. GRANTLEY ST.

20 - 3 - 2284
 NOTE ÷ BLOCK 16-6-2485 FOR 1940.

NOTICE
 THIS IS A REAL PROPERTY PLAT AS PROVIDED
 FOR UNDER ARTICLE 76(1) OF THE CITY CHARTER
 IT IS COMPILED FROM TITLE AND OTHER
 SOURCES AND IS NOT AN AUTHENTIC SURVEY

CITY OF BALTIMORE
 DEPARTMENT OF PUBLIC WORKS
 BUREAU OF PLANS & SURVEYS
 PROPERTY LOCATION DIVISION
WARD 16 SECTION 18
BLOCK 2485
 SCALE: 1"=60'-0" DATE: March 1930

TRACED BY *CC Miller*
 LETTERED BY H.V. HOUSLER
 CHECKED BY