

REVISIONS

LOT 23/27 PER DEED & PLS, C.S.H. 87-229
 LOT 29A HO. NO. PER. APPL. C. SH. 89-235
 LOTS 16 & 17/18 CONSID. DIV. PER. SUBDIV. CH. SH. 05-078

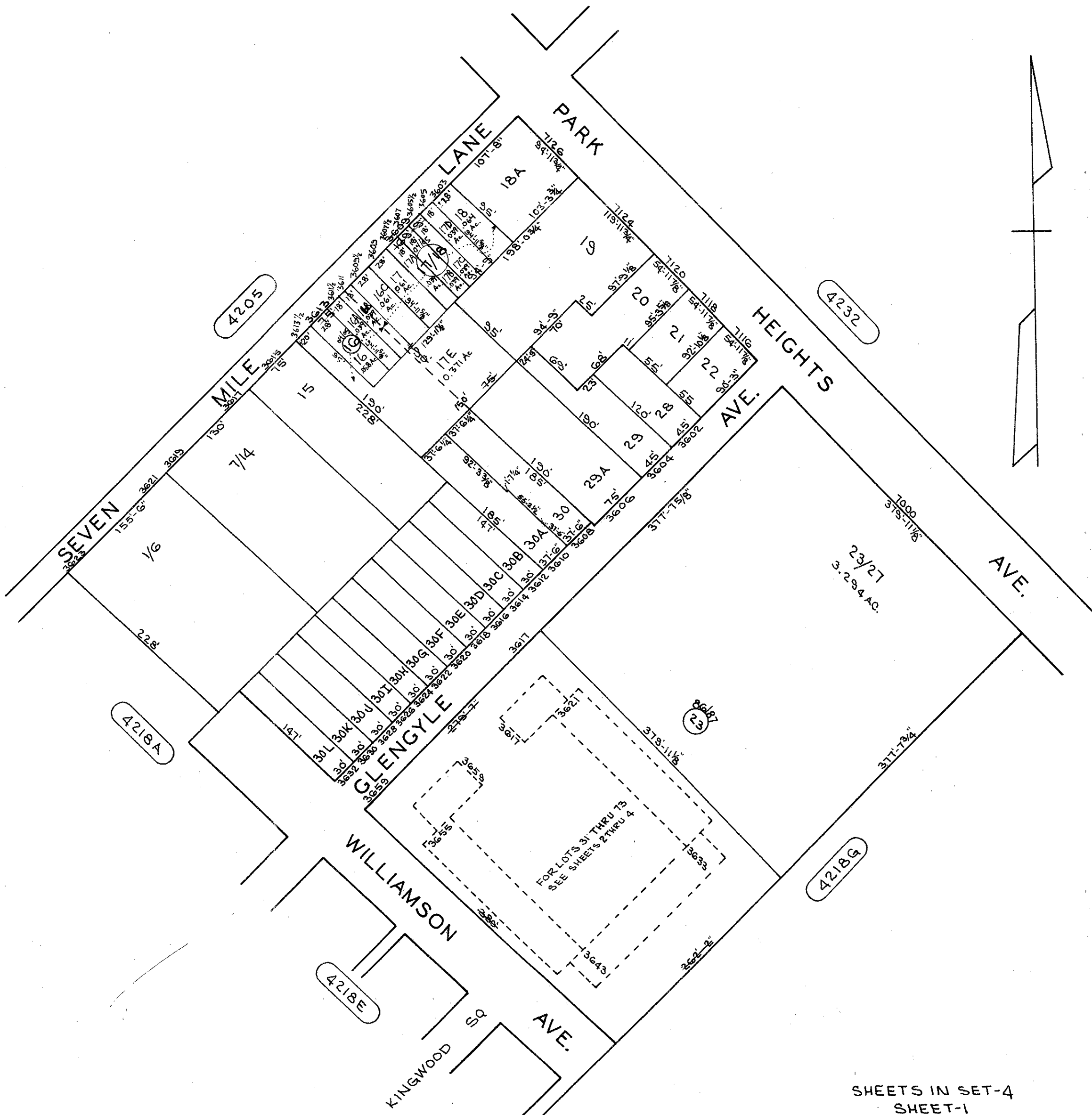

TRACED BY.....
 LETTERED BY D.G.
 CHECKED BY.....

NOTICE
 THIS IS A REAL PROPERTY PLAT AS PROVIDED FOR UNDER ARTICLE 76(d) OF THE CITY CHARTER IT IS COMPILED FROM TITLE AND OTHER SOURCES AND IS NOT AN AUTHENTIC SURVEY.

SHEETS IN SET-4
 SHEET-1

CITY OF BALTIMORE
 DEPARTMENT OF PUBLIC WORKS

PROPERTY LOCATION DIVISION
 WARD **27** SECTION **23**
 BLOCK **4218**

SCALE 1"=100' DATE JAN. 1987

REVISIONS

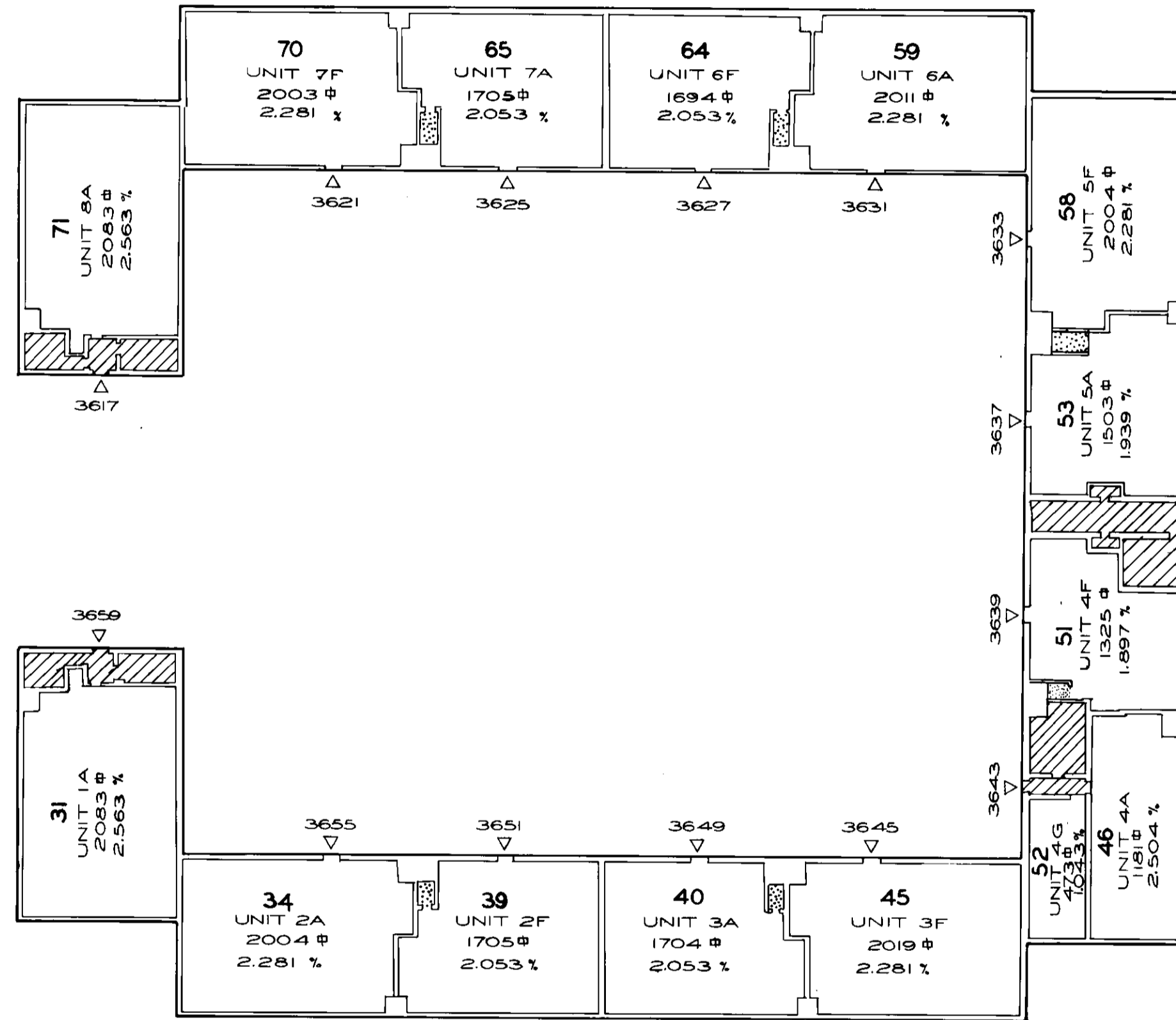

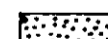
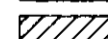
 DENOTE UNIT AREA BENEATH STAIRWELL
 DENOTE GENERAL COMMON ELEMENT

SHEETS IN SET 4
 SHEET NO 2

TERRACE FLOOR
 THE REGENCY CONDOMINIUM

CITY OF BALTIMORE
 DEPARTMENT OF PUBLIC WORKS

PROPERTY LOCATION DIVISION
 WARD 27 SECTION 23
 BLOCK 4218



SCALE..... DATE..... JULY 1981

TRACED BY..... P.M.F.
 LETTERED BY..... P.M. FORD
 CHECKED BY.....

NOTICE
 THIS IS A REAL PROPERTY PLAT AS PROVIDED
 FOR UNDER ARTICLE 76(d) OF THE CITY CHARTER
 IT IS COMPILED FROM TITLE AND OTHER
 SOURCES AND IS NOT AN AUTHENTIC SURVEY.

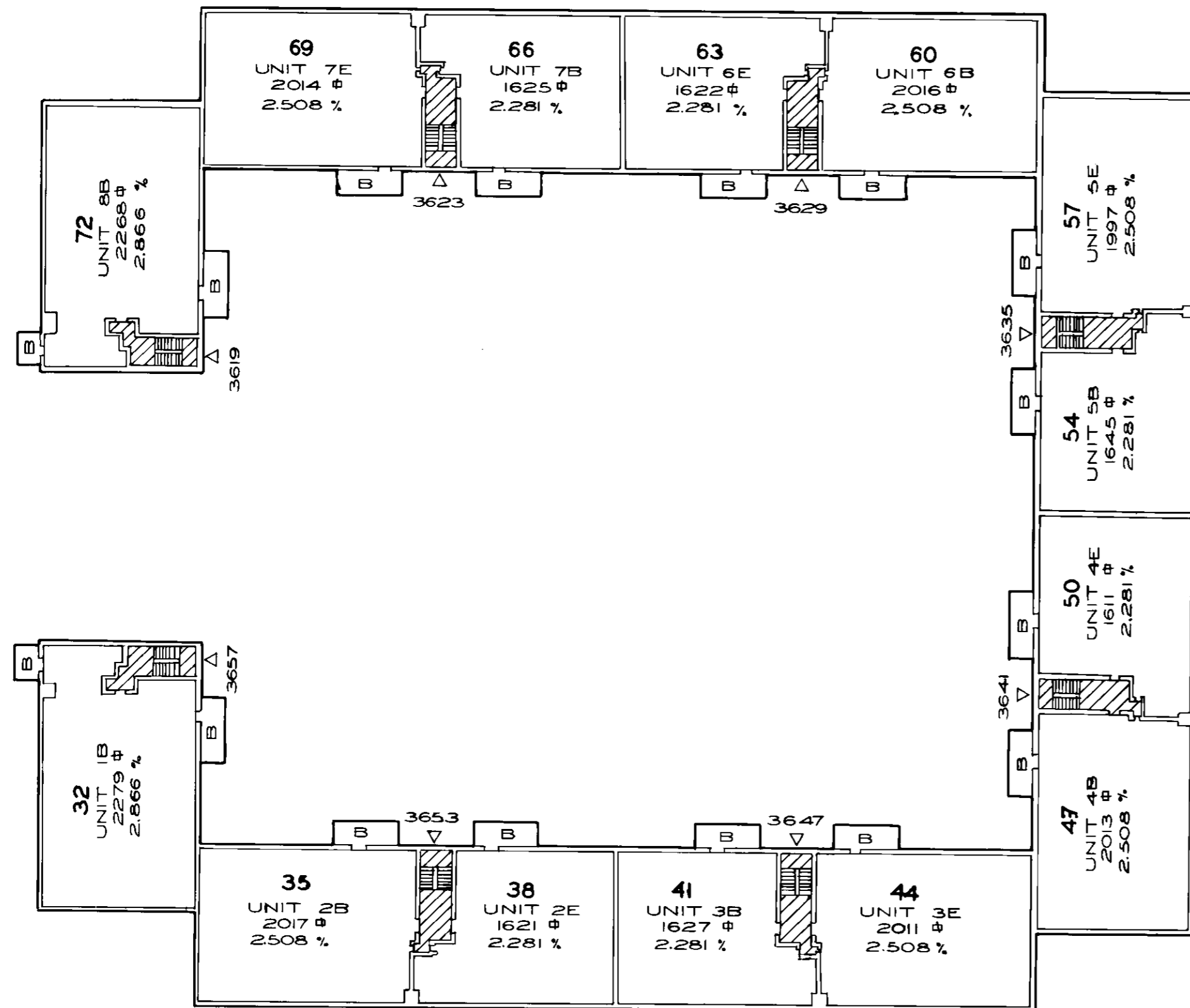
REVISIONS

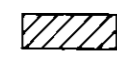

 DENOTE GENERAL COMMON ELEMENT
 DENOTE BALCONY & LIMITED COMMON ELEMENT

SHEETS IN SET 4
 SHEET No 3

FIRST FLOOR
 THE REGENCY CONDOMINIUM

CITY OF BALTIMORE
 DEPARTMENT OF PUBLIC WORKS

PROPERTY LOCATION DIVISION
 WARD 27 SECTION 23
 BLOCK 4218

SCALE..... DATE JULY 1982

NOTICE

THIS IS A REAL PROPERTY PLAT AS PROVIDED
 FOR UNDER ARTICLE 76(d) OF THE CITY CHARTER
 IT IS COMPILED FROM TITLE AND OTHER
 SOURCES AND IS NOT AN AUTHENTIC SURVEY.

TRACED BY... PMF
 LETTERED BY... P.M. FORD
 CHECKED BY.....

REVISIONS

LOT G2 CORRECTED PER DEED CSH 82-574

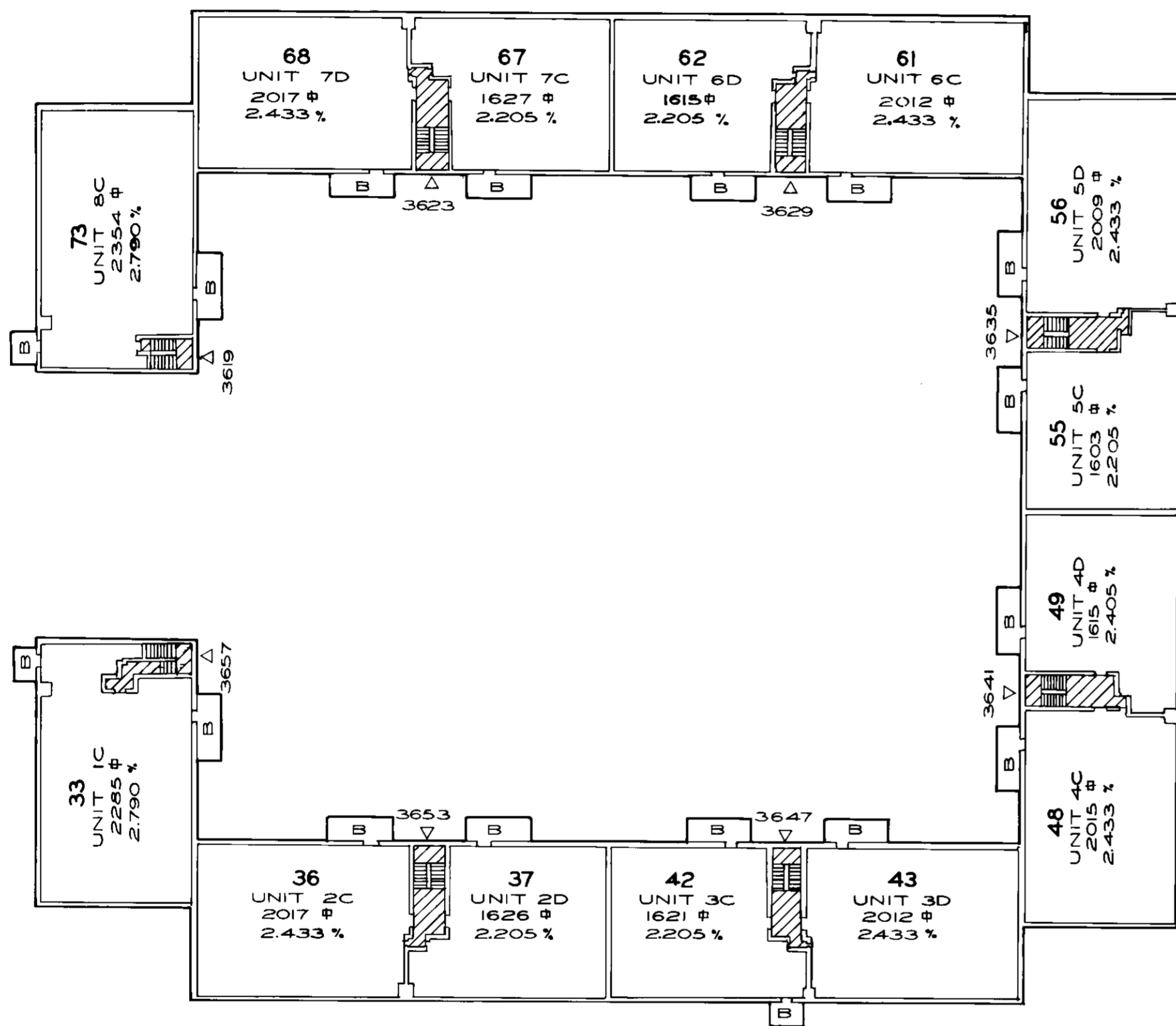

 DENOTE GENERAL COMMON ELEMENT
 DENOTE BALCONY & LIMITED COMMON ELEMENT

SHEETS IN SET 4
 SHEET NO 4

SECOND FLOOR
 THE REGENCY CONDOMINIUM

CITY OF BALTIMORE
 DEPARTMENT OF PUBLIC WORKS

PROPERTY LOCATION DIVISION
 WARD 27 SECTION 23
 BLOCK 4218

SCALE DATE JULY 1982

NOTICE

THIS IS A REAL PROPERTY PLAT AS PROVIDED
 FOR UNDER ARTICLE 76(d) OF THE CITY CHARTER
 IT IS COMPILED FROM TITLE AND OTHER
 SOURCES AND IS NOT AN AUTHENTIC SURVEY.

TRACED BY PMF
 LETTERED BY P.M. FORD
 CHECKED BY