

**\*REVISIONS\***

Lot 5 Ho.No. Assigned Per D.S. Deed C.Sh. 4283A  
 Lots 9 to 13 Cons'd. Per App. 0157; C.Sh. 4881  
 Lot 1/2 Per Deed C. Sh. 4957  
 Lots 25, 28, 30 Per D.O.P.L.D. C. SHEET. 7844  
 PART LOT 22 To WOODBOURNE AVE PER CITY SOL. LET, C Sh 8616  
 Lot 21 Div. PER LET CITY SOL. C. Sh 8624  
 Lot 23/27/28/30 Per Deed. C Sh 8677  
 Lots 70/73/79/81 CONS'D PER O.O.C SH. 9965

Lot 34 & 35 CONS'D PER O.O. CH. SH. 78-141  
 LOTS 28/29 & 30 PER DEED & APP. CSH. 80-288  
 Lots 21, 22, 23/27, 28/29, & 30 CONS'D PER APP. CH. SH. 82-418

Lots 37 & 37A PER DEED; C. SH. 77-256.  
 CON'T

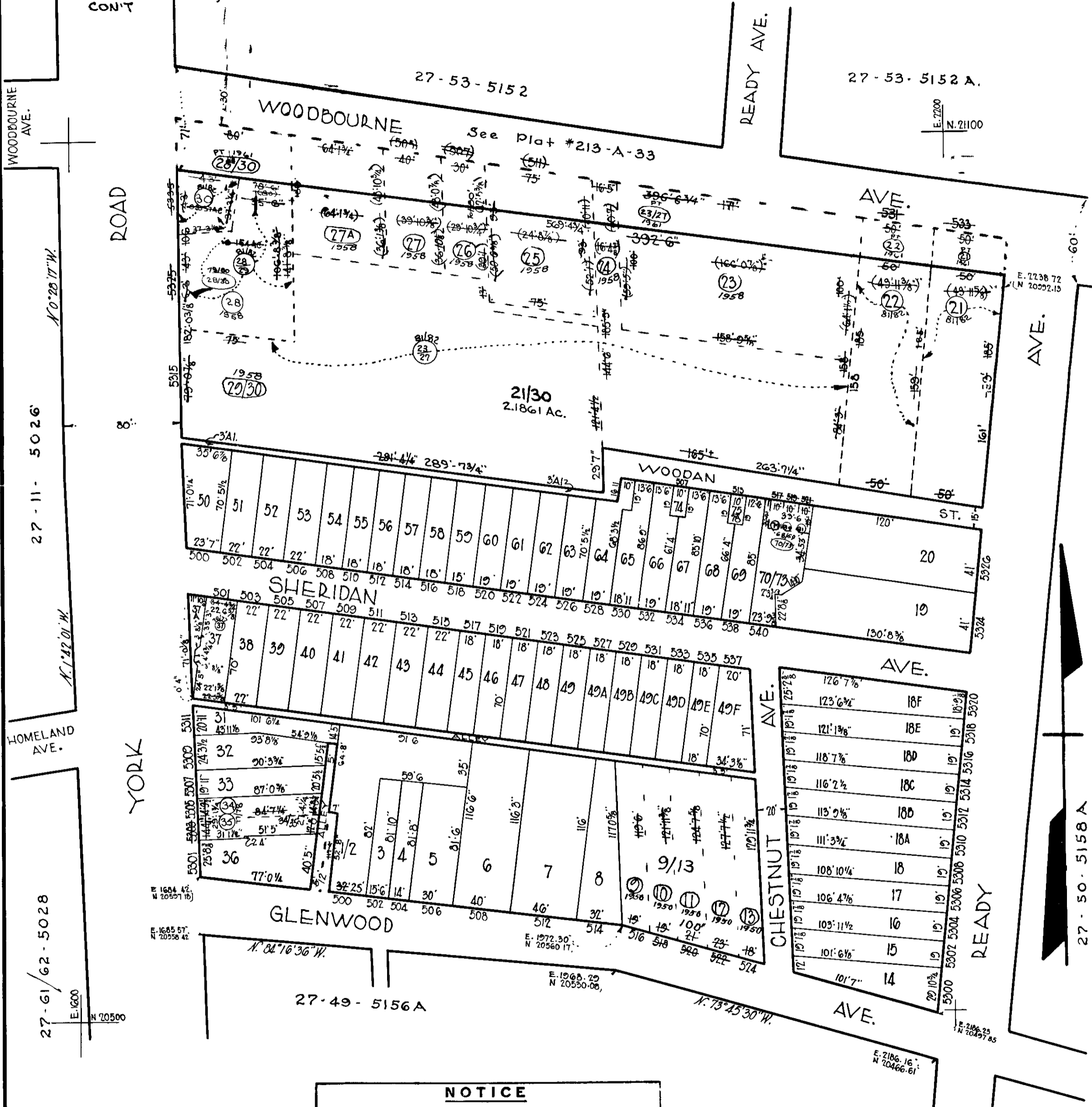

**NOTICE**  
 THIS IS A REAL PROPERTY PLAT AS PROVIDED FOR UNDER ARTICLE 76(d) OF THE CITY CHARTER IT IS COMPILED FROM TITLE AND OTHER SOURCES AND IS NOT AN AUTHENTIC SURVEY.

CITY OF BALTIMORE  
 DEPARTMENT OF PUBLIC WORKS  
 BUREAU OF PLANS & SURVEYS  
 PROPERTY LOCATION DIVISION

WARD 27 SECTION 50  
 BLOCK 5158

SCALE: 1" = 60' DATE Nov. 1949

TRACED BY *el. Sienkiewicz*  
 LETTERED BY *el. S.*  
 CHECKED BY

NOTE = BLOCK 27-9-20 FOR 1941  
 BLOCK 27-9-5158 FOR 1946