

LOTS 63 THRU 75 CONS'D PER O.O. C.S.H 07-056-057
 LOTS 77 THRU 89 CONS'D PER O.O. C.S.H 07-058-059

E. LANVALE ST.

ST.

N. CAROLINE ST.

N. BOND ST.

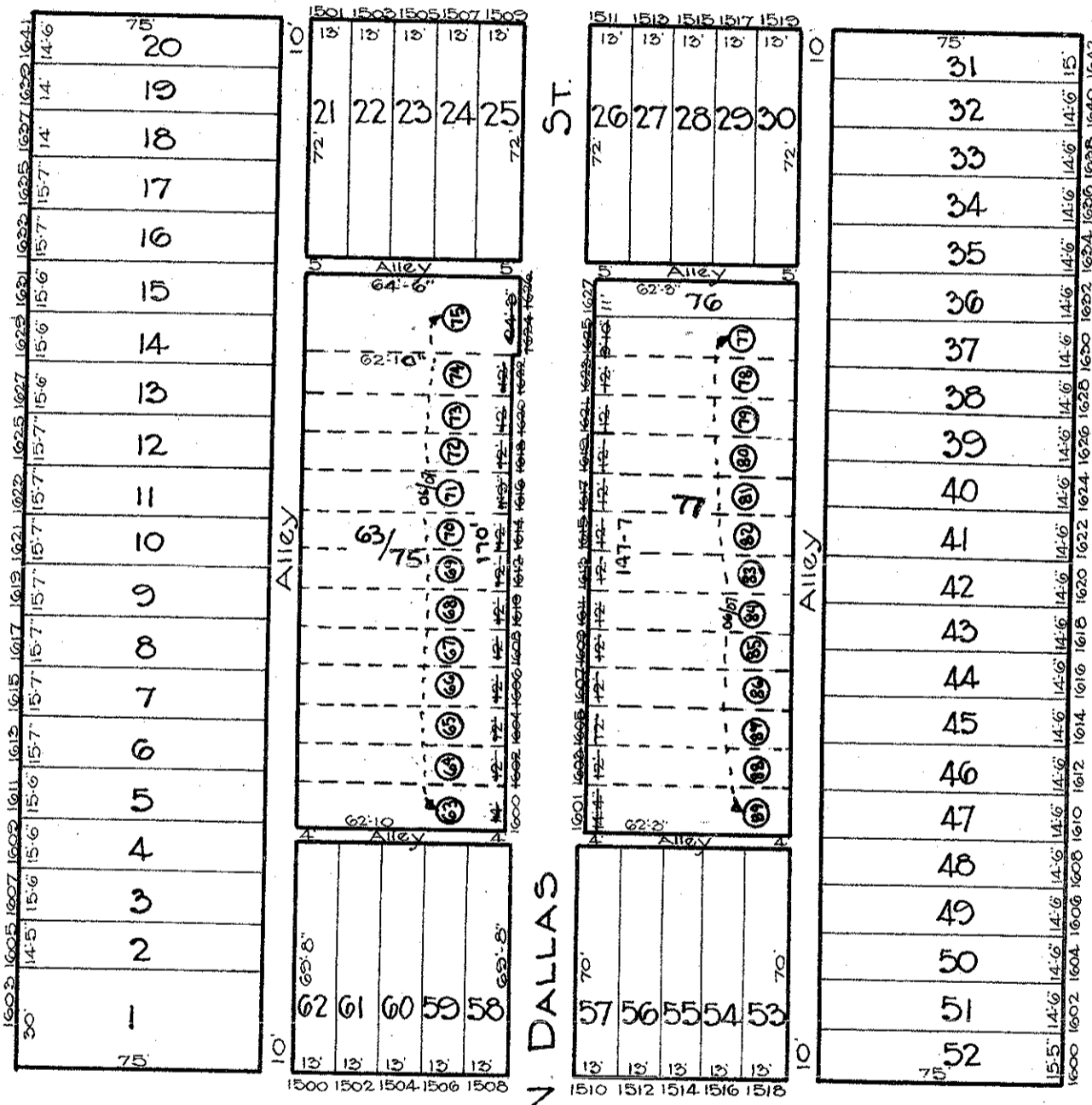

FEDERAL ST.

ST.

TRACED BY C. H. BAIN

LETTERED BY W. M. Lee

CHECKED BY W. M. Lee
 R. LITZ - G. J. M.

NOTICE

THIS IS A REAL PROPERTY PLAT AS PROVIDED FOR UNDER ARTICLE 76(d) OF THE CITY CHARTER. IT IS COMPILED FROM TITLE AND OTHER SOURCES AND IS NOT AN AUTHENTIC SURVEY.

CITY OF BALTIMORE
 DEPARTMENT OF PUBLIC WORKS
 BUREAU OF PLANS & SURVEYS
 PROPERTY LOCATION DIVISION

WARD 8 SECTION 6
 BLOCK 1117

SCALE 1" = 50'-0" DATE May 1929