

REVISIONS
LOTS 77 THRU 84 CONS'D PER O.O.; C.S.H. 9235.
LOTS 86 THRU 90 CONS'D PER O.O.; C.S.H. 9231
LOTS 1 THRU 14, DEC. PER P.L. 5; C.S.H. 1101B & 1101C.

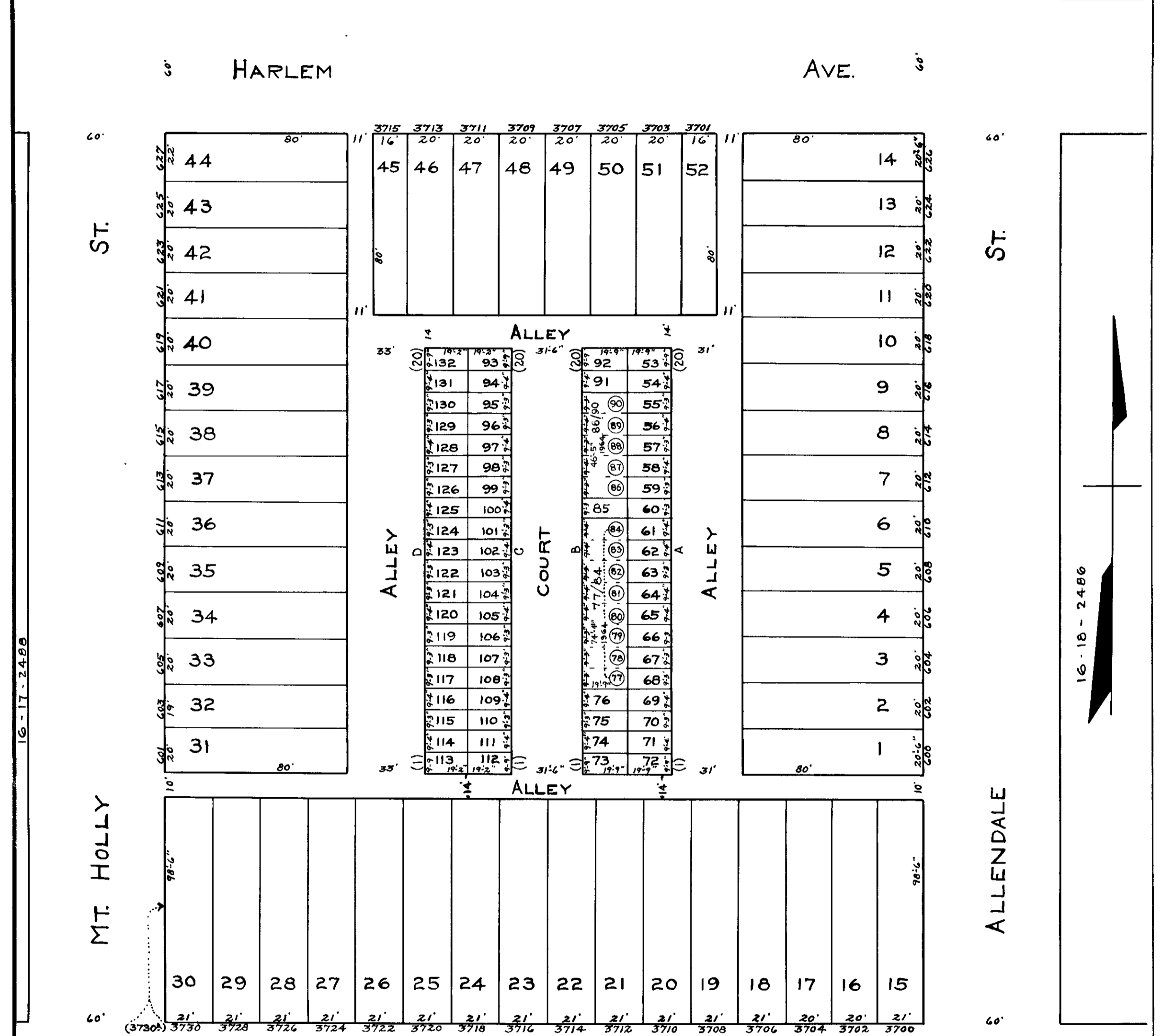

20 - 3 - 2292
NOTE
BLOCK 16-6- 2487 FOR 1940.

NOTICE
THIS IS A REAL PROPERTY PLAT AS PROVIDED FOR UNDER ARTICLE 76(4) OF THE CITY CHARTER. IT IS COMPILED FROM TITLE AND OTHER SOURCES AND IS NOT AN AUTHENTIC SURVEY.

G Bowersfeld
TRACED BY R.LITZ
LETTERED BY R.LITZ
CHECKED BY

CITY OF BALTIMORE
DEPARTMENT OF PUBLIC WORKS
BUREAU OF PLANS & SURVEYS
PROPERTY LOCATION DIVISION
WARD 16 SECTION 17
BLOCK 2487
SCALE 1" = 40'-0" DATE APRIL 1929.