

# REVISIONS

LOT 10 DIV. PER DEED, C. SH 214  
 LOT 7 DIV. PER D.O.F.L.; C. SH. 221  
 LOT 8 DIV. PER DEED, C. SH 251  
 LOT 61 PER DEED, C. SH 308  
 LOTS 61A, 61B, 61C, 61D, 61E, 61F PER DEED PLS. C. SH 312  
 LOTS 5 & 60A PER DEED, C. SH 589  
 LOTS 1/2, 14-16, 21/22 & 46/59 PER SUB-DIV. PLS. C. SH. 1222-1223  
 LOT 45 CORR PER DEED CH. SH. 87-009

17

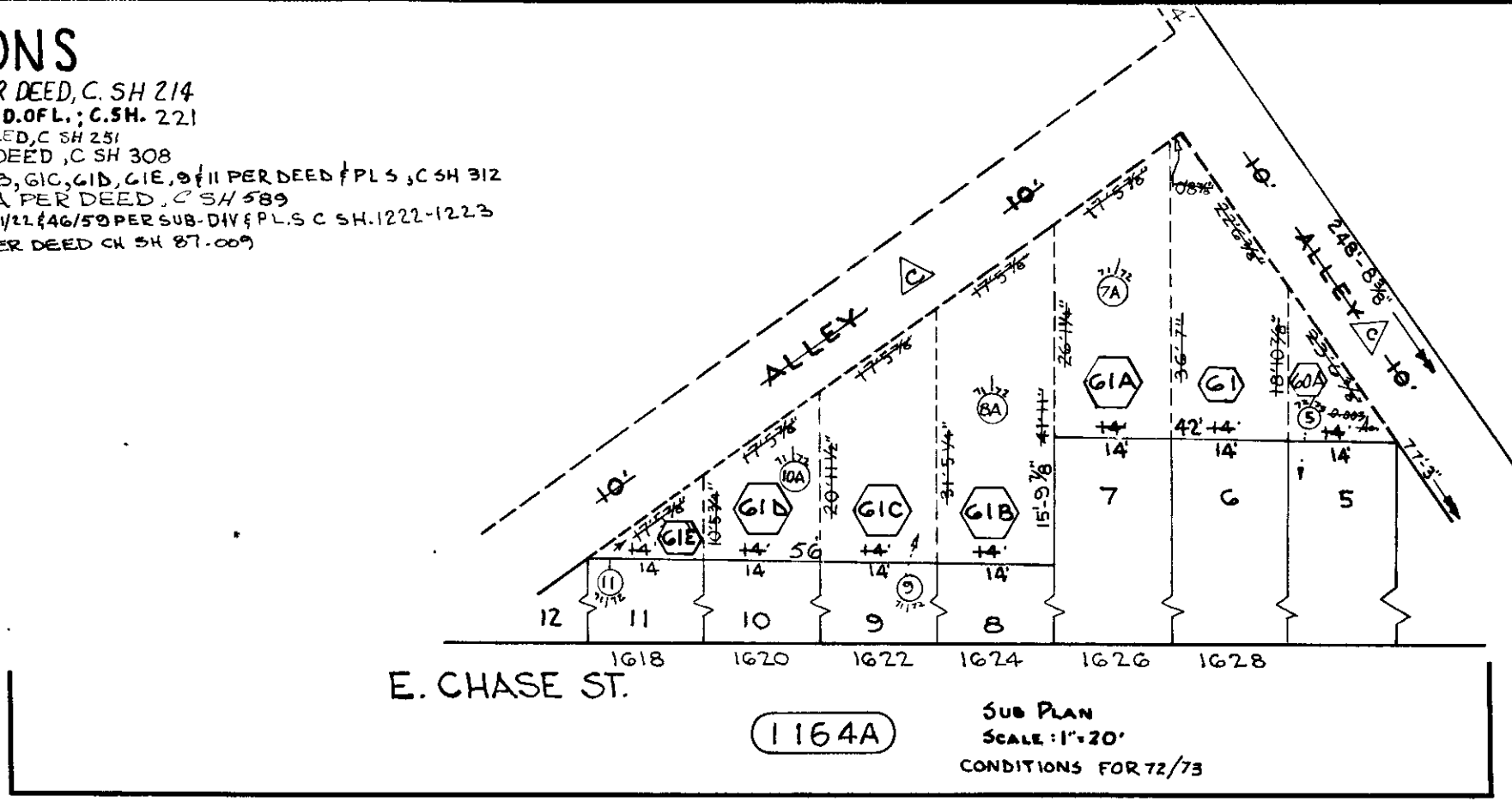

E. BIDDLE ST.

ST.

PARK

ST.

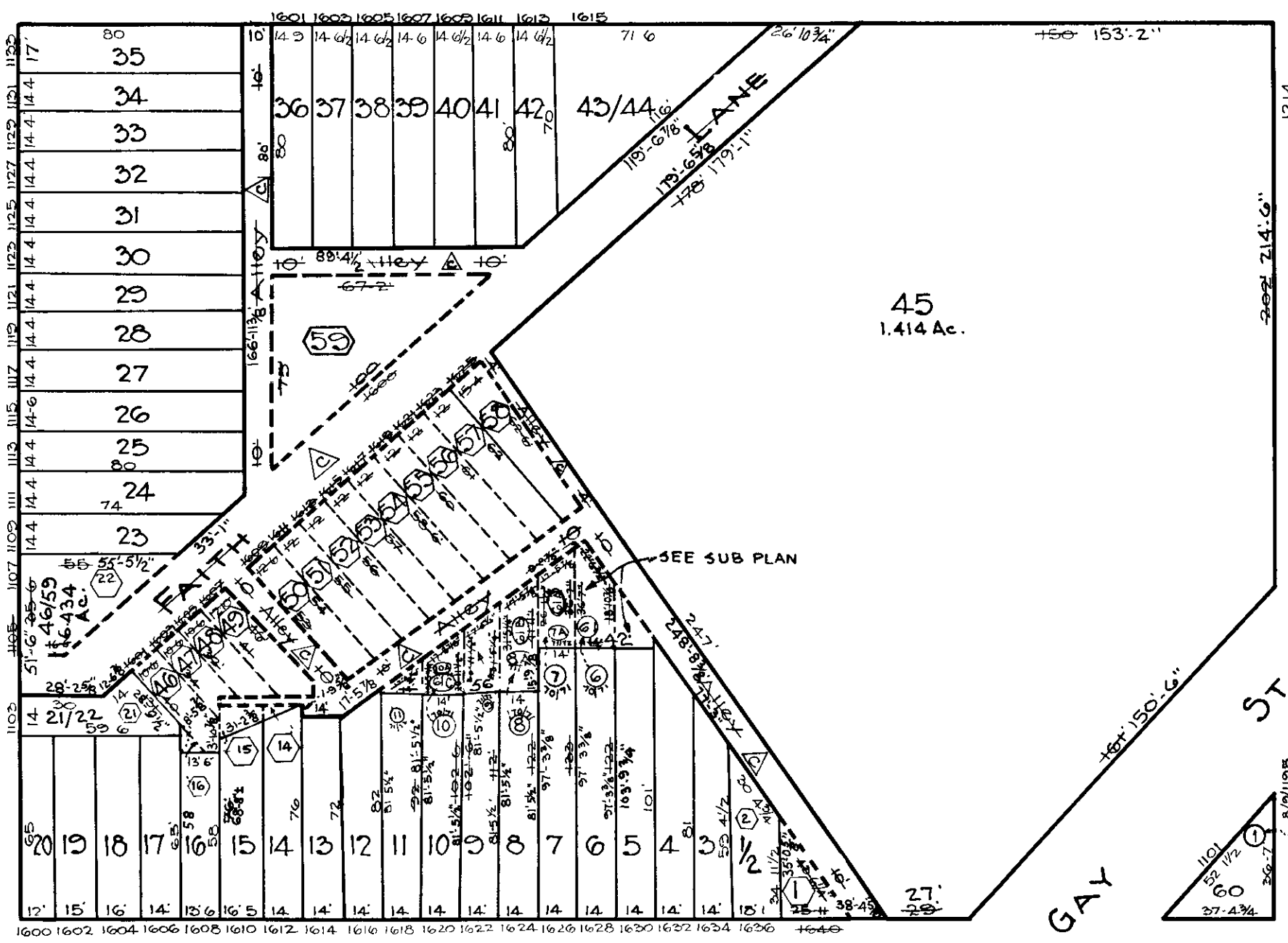

N. BOND

E. CHASE

N. GAY

ST.

N. BROADWAY

PARK

1193

○ DENOTES CONDITIONS FOR 1974/75  
 △ CLOSING OF STREETS & ALLEYS PER ORD # 457 5-12-69  
 (SEE REF: 304-A-1c SHEET No 5)

### NOTICE

THIS IS A REAL PROPERTY PLAT AS PROVIDED FOR UNDER ARTICLE 76(d) OF THE CITY CHARTER IT IS COMPILED FROM TITLE AND OTHER SOURCES AND IS NOT AN AUTHENTIC SURVEY.

CITY OF BALTIMORE  
 DEPARTMENT OF PUBLIC WORKS  
 BUREAU OF PLANS & SURVEYS  
 PROPERTY LOCATION DIVISION  
 WARD 8 SECTION 9  
 BLOCK 1164-B  
 SCALE 1" = 50' 0" DATE April 1979

TRACED BY GJM  
 LETTERED BY W.M.L.  
 CHECKED BY W.M.L.  
 R. LITZ - G.J.M.