

REVISIONS  
 LOT 118 Assessed IN P.S.C. 82-359  
 LOT 56 COR PER DEED & P.L.S.; C. SH. 88-538.

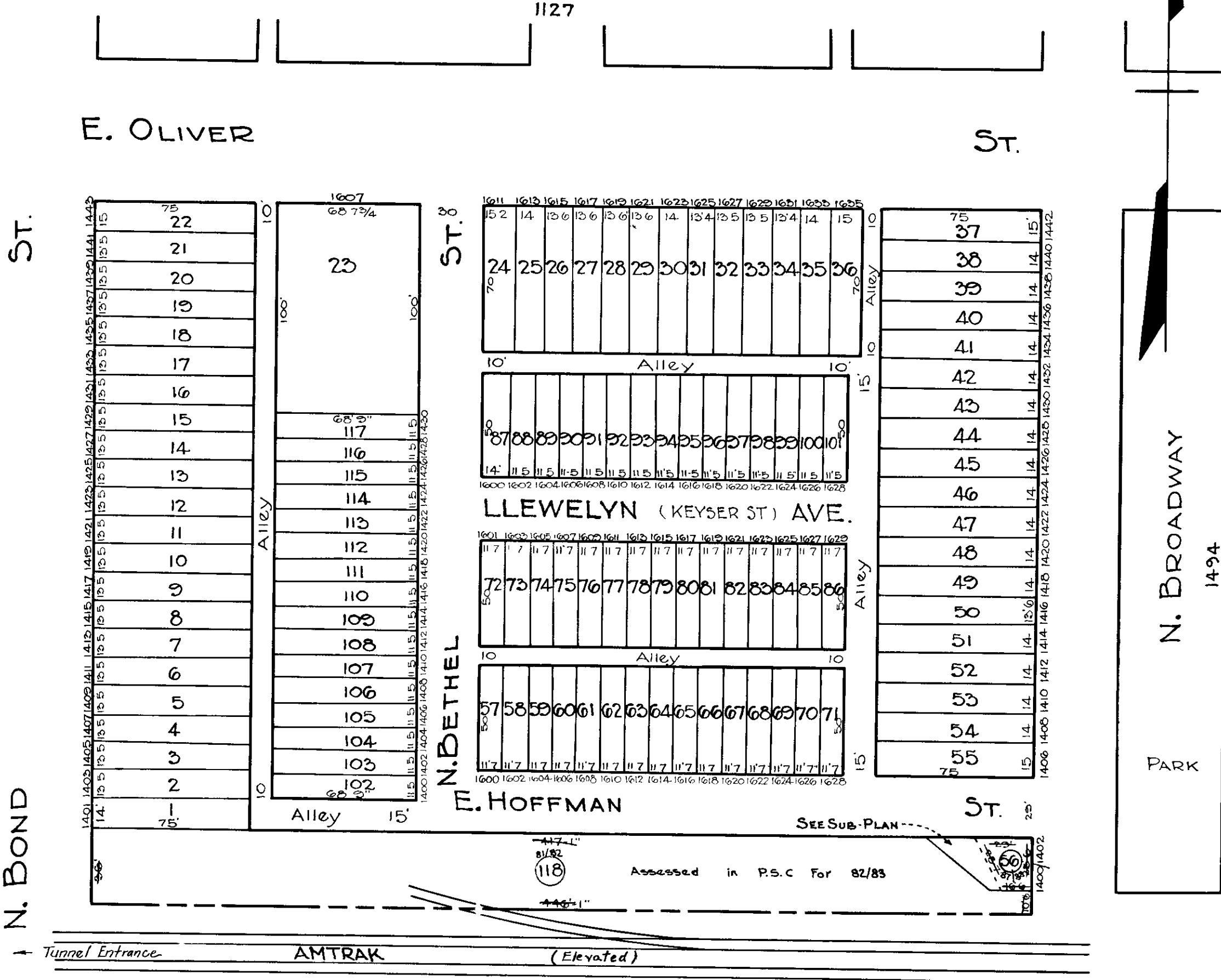

N. BOND

ST.

E. OLIVER

ST.

ST.

N. DETHEL

E. HOFFMAN

N. BROADWAY

PARK

118

Assessed in P.S.C For 82/83

SEE SUB-PLAN

SUB-PLAN  
 SCALE 1" = 30'

56  
 0.020Ac.

**NOTICE**

THIS IS A REAL PROPERTY PLAT AS PROVIDED FOR UNDER ARTICLE 76(d) OF THE CITY CHARTER. IT IS COMPILED FROM TITLE AND OTHER SOURCES AND IS NOT AN AUTHENTIC SURVEY

CITY OF BALTIMORE  
 DEPARTMENT OF PUBLIC WORKS  
 BUREAU OF PLANS & SURVEYS  
 PROPERTY LOCATION DIVISION  
 WARD 8 SECTION 8  
 BLOCK 1138  
 SCALE 1" = 50.0' DATE April 1929

TRACED BY G.J.M.  
 LETTERED BY W.M. Lee  
 CHECKED BY W.M. Lee  
 R. NITZ - G.J.M.