

104

HARLEM AVE.

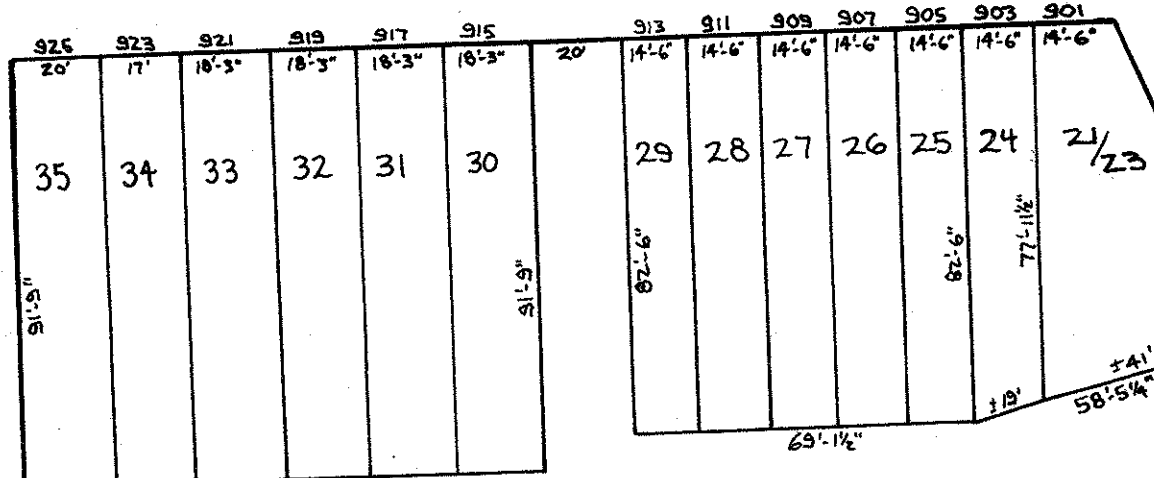

452

FREMONT AVE.

10/20
0.825 Ac.

N. SCHROEDER ST.

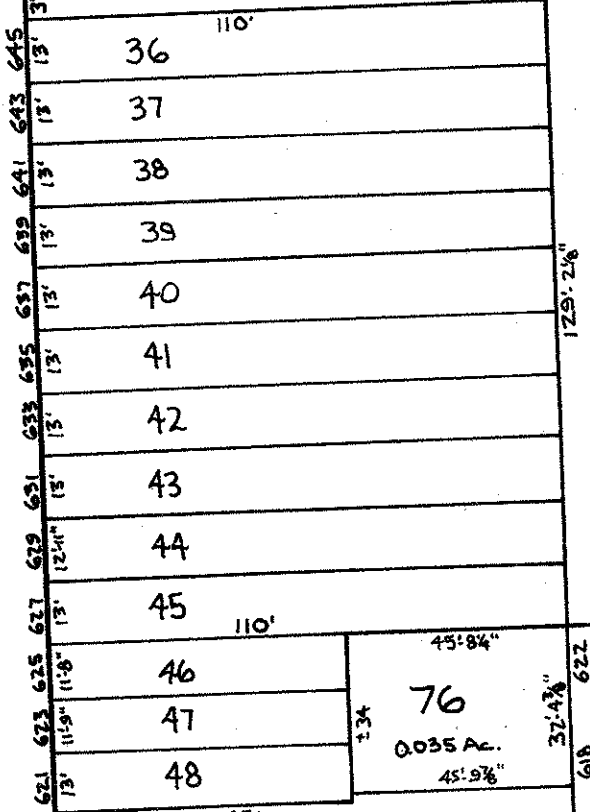

GILBERT ST.

76
0.035 Ac.
45'-9 7/8"

20' Alley 20'

25' Alley 25'

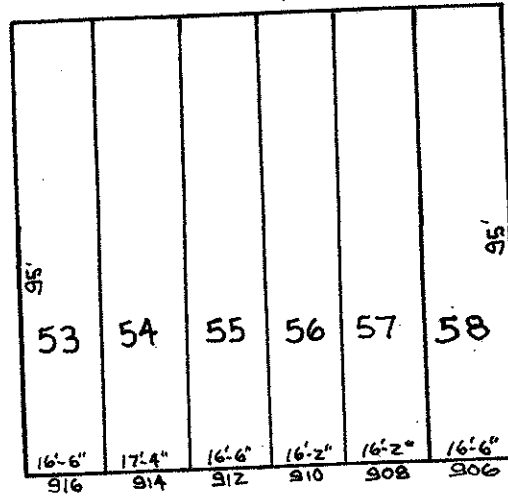
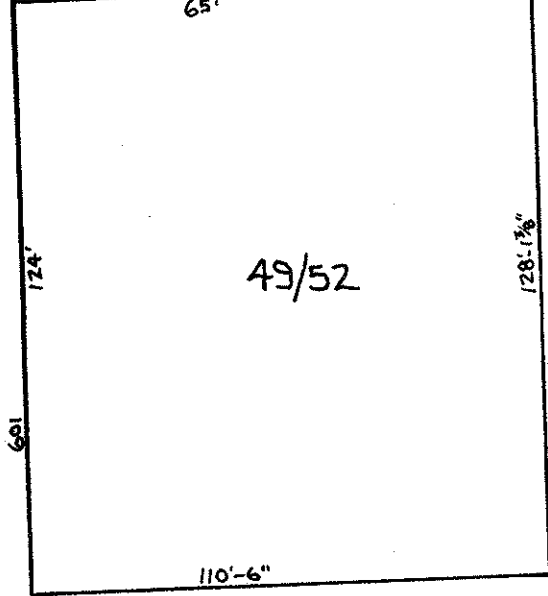

CURFEW 20' AL.

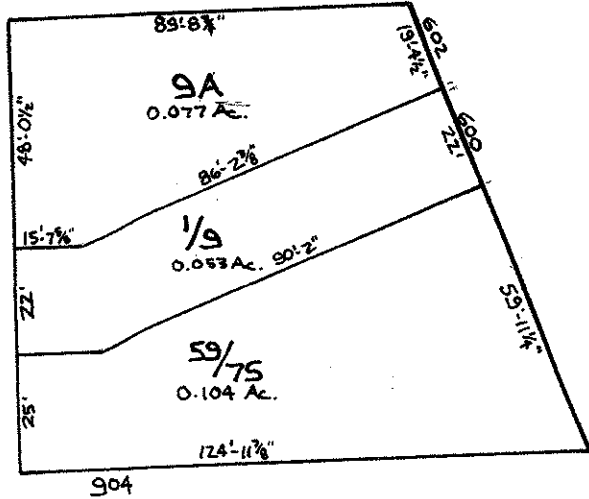

EDMONDSON AVE.

AVE.

115

129

SHEETS IN SET: 2
SHEET NO: 1

CITY OF BALTIMORE
DEPARTMENT OF PUBLIC WORKS

PROPERTY LOCATION SECTION

WARD 16 SECTION 14

BLOCK 116

SCALE: 1" = 40 FT. DATE: JAN. 2002

* FOR OLD CONDITIONS SEE SHT. 2 *

NOTICE

THIS IS A REAL PROPERTY PLAT AS PROVIDED FOR UNDER ARTICLE 76(d) OF THE CITY CHARTER IT IS COMPILED FROM TITLE AND OTHER SOURCES AND IS NOT AN AUTHENTIC SURVEY.

TRACED BY: *D.S.*

LETTERED BY: *D.S.*

CHECKED BY:

REVISIONS

Lot 52 Ho No. Ass'd P.L.D. C. Sh 5643A
 LOTS 1767 & 59 CONS'D. PER DEVEL. PLAT. C. SH. 9182.
 LOTS 60 TO 75 CONS'D. PER SUB-DIV. C. SH. 9689
 LOTS 49 TO 52 & 79 TO 82 CONS'D ALSO LOTS 76 TO 78 PER APP. C. SH. 9867

104

HARLEM AVE.

ST.

N. FREMONT

452

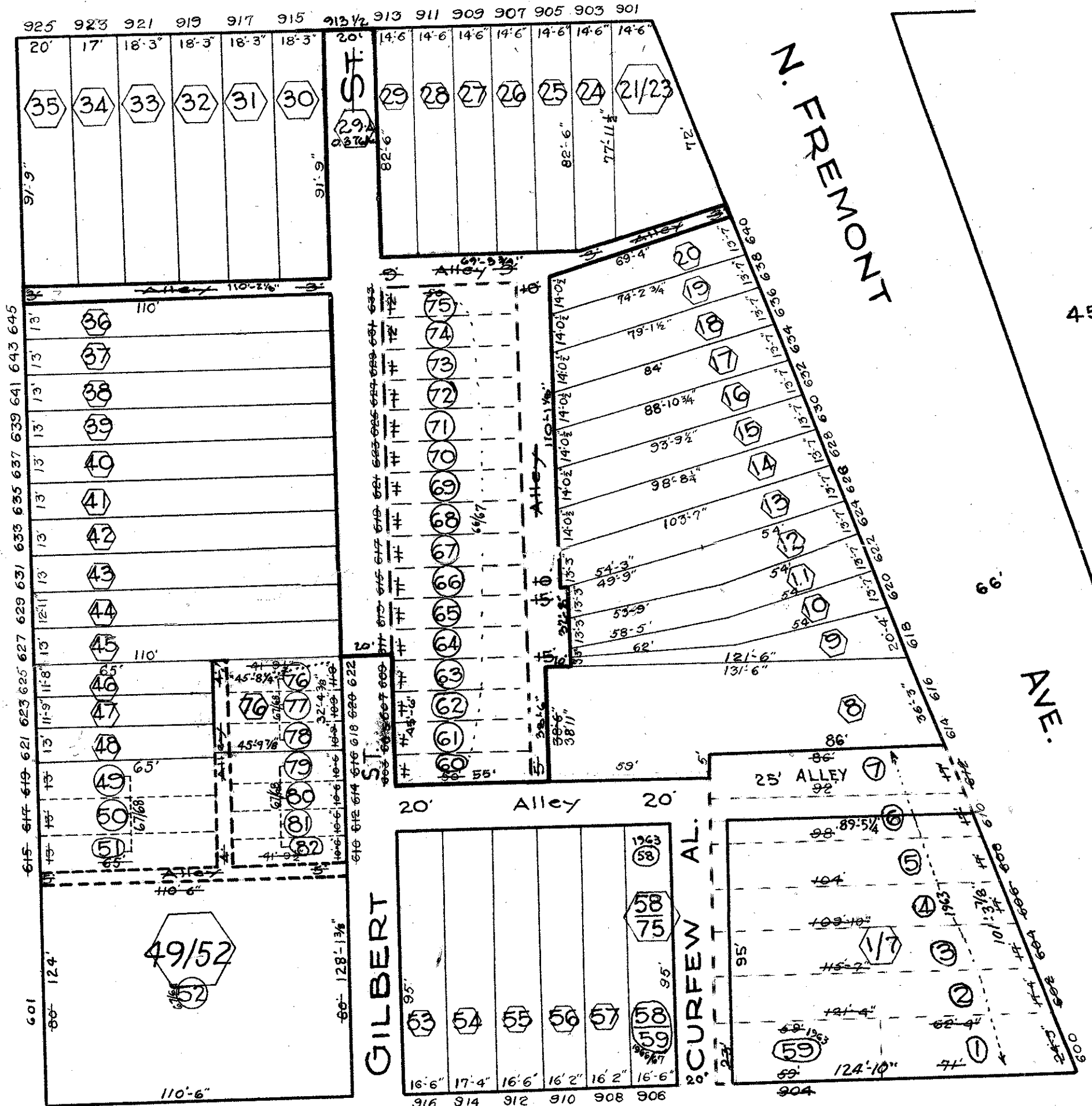

115

N. SCHROEDER

GILBERT

CURFEW AL.

EDMONDSON

66' AVE.

SEE VOL. 152 PAGE 206 FOR C.S. 66-765

○ - CONDITIONS FOR 01/02

129

SHEETS IN SET: 2

SHEET NO: 2

*FOR NEW CONDITIONS SEE SH. 14

TRACED BY G. Moorehead
 LETTERED BY G. Moorehead
 Jos. J. Rokosky
 CHECK'D BY

NOTICE
 THIS IS A REAL PROPERTY PLAT AS PROVIDED FOR UNDER ARTICLE 76(d) OF THE CITY CHARTER. IT IS COMPILED FROM TITLE AND OTHER SOURCES AND IS NOT AN AUTHENTIC SURVEY.

CITY OF BALTIMORE
 DEPARTMENT OF PUBLIC WORKS
 BUREAU OF SURVEYS
 PROPERTY LOCATION DIVISION
 WARD 16 SECTION 14
 BLOCK 116
 SCALE 1 IN. = 40 FT. DATE July 1929