

REVISIONS
 Lots 4 to 15 Corrected Per Deed & P.S.C.Sh.1807A
 Lot 16 From R/W E. Patapasco Ave Ch. 54. 94-207

William Crisp
 25/8/80



E. PATAPSCO

25/8/13
 CAMBRA ST.
 EVERETT ST.
 25/8/20
 FAIRHAVEN AVE.
 8.

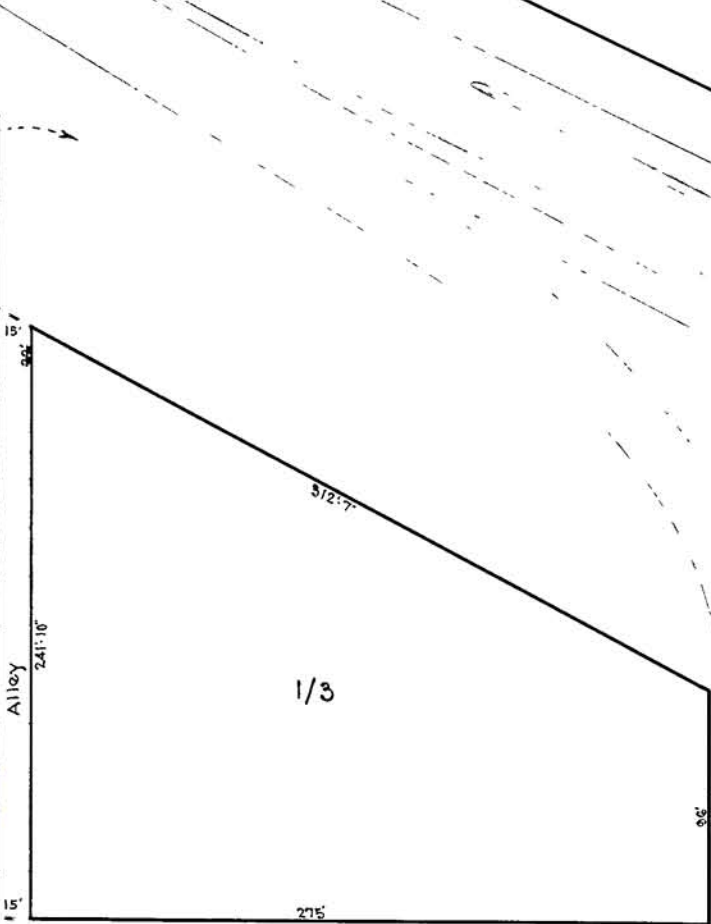
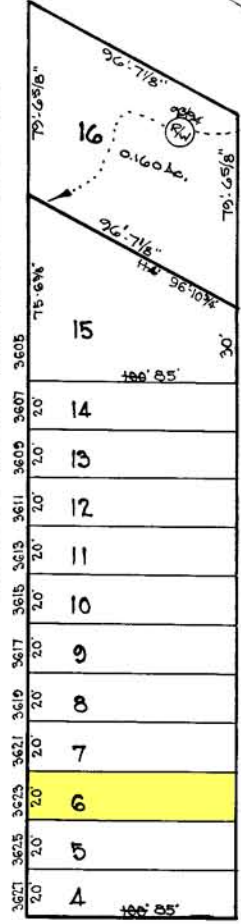

AVE.
 512'-7'
 1/3
 60' 3806
 PENNINGTON AVE.
 25/8/79

60 SASSAFRAS ST. 60
 25/8/67

NOTICE
 THIS IS A REAL PROPERTY PLAT AS PROVIDED FOR UNDER ARTICLE 76(f) OF THE CITY CHARTER. IT IS COMPILED FROM TITLE AND OTHER SOURCES AND IS NOT AN AUTHENTIC SURVEY

NOTE ÷ BLOCK 25-8-68 FOR 1941

TRACED BY Geo Moorehead
 LETTERED BY Moorehead
 CHECKED BY _____

7268
 CITY OF BALTIMORE
 DEPARTMENT OF PUBLIC WORKS
 BUREAU OF PLANS & SURVEYS
 PROPERTY LOCATION DIVISION
 WARD 25 SECTION 8
 BLOCK 7268
 SCALE 1"=50'-0" DATE Feb. 1931