

# REVISIONS

LOT 1A PER D OF A LETTER C.S.H. 3264.  
 LOTS 2 & 3 CONSD PER APP. C.S.H. 46  
 LOT 2/3 HO NO CHANGE, C.S.H. 80-511A  
 LOT 2/3 HO. NO. CH. PER P.L.S. CH. SH. 81-236  
 LOTS 1A & 54 CONSD PER D.O. C.S.H. 02-094

GREENMOUNT AVE.

E. LORRAINE AVE  
 455  
 15'  
 453  
 14'-3"

ALLEY  
 9 FT.

SUB-PLAN  
 1" = 20'-0"

GREENMOUNT

SEE  
 SUB-PLAN

AVE.

ST.

2604

2622 2620 2618 2616 2614 2612 2610 2608 2606 2604 2602

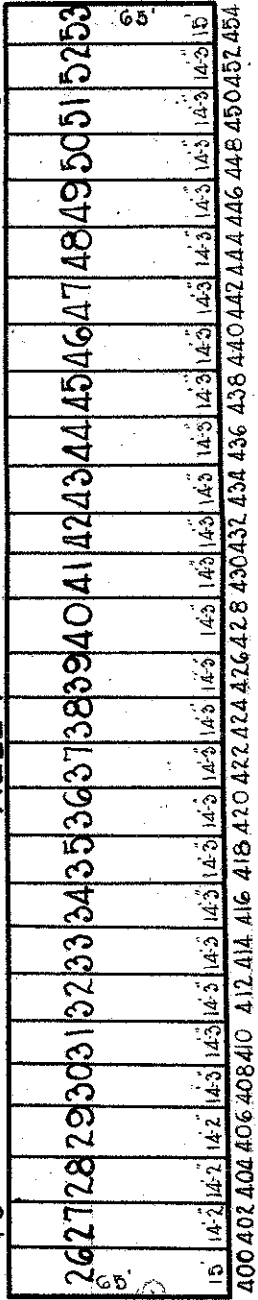
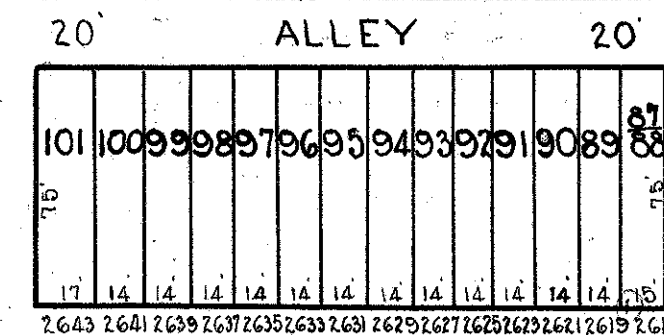
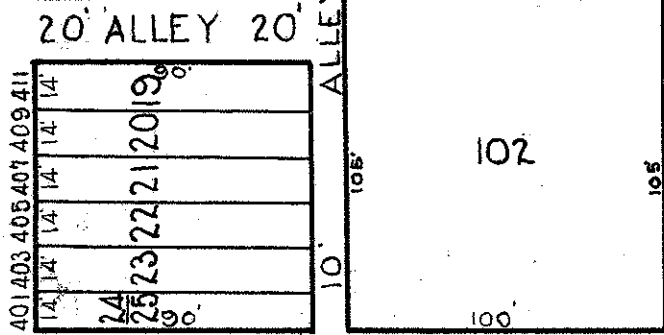
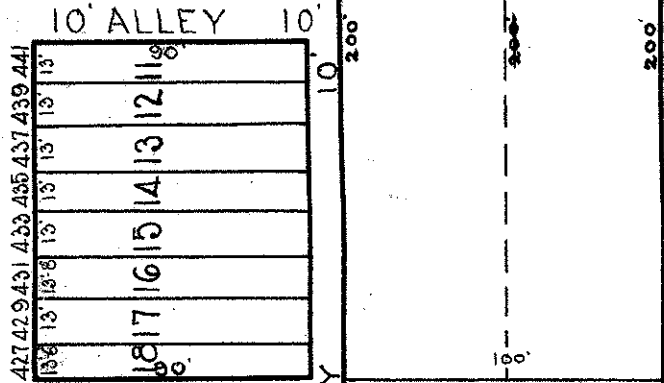
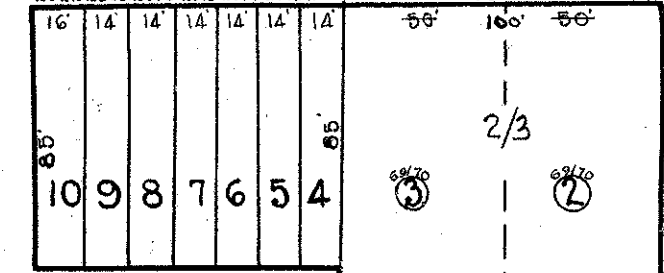

AVE.

E. LORRAINE

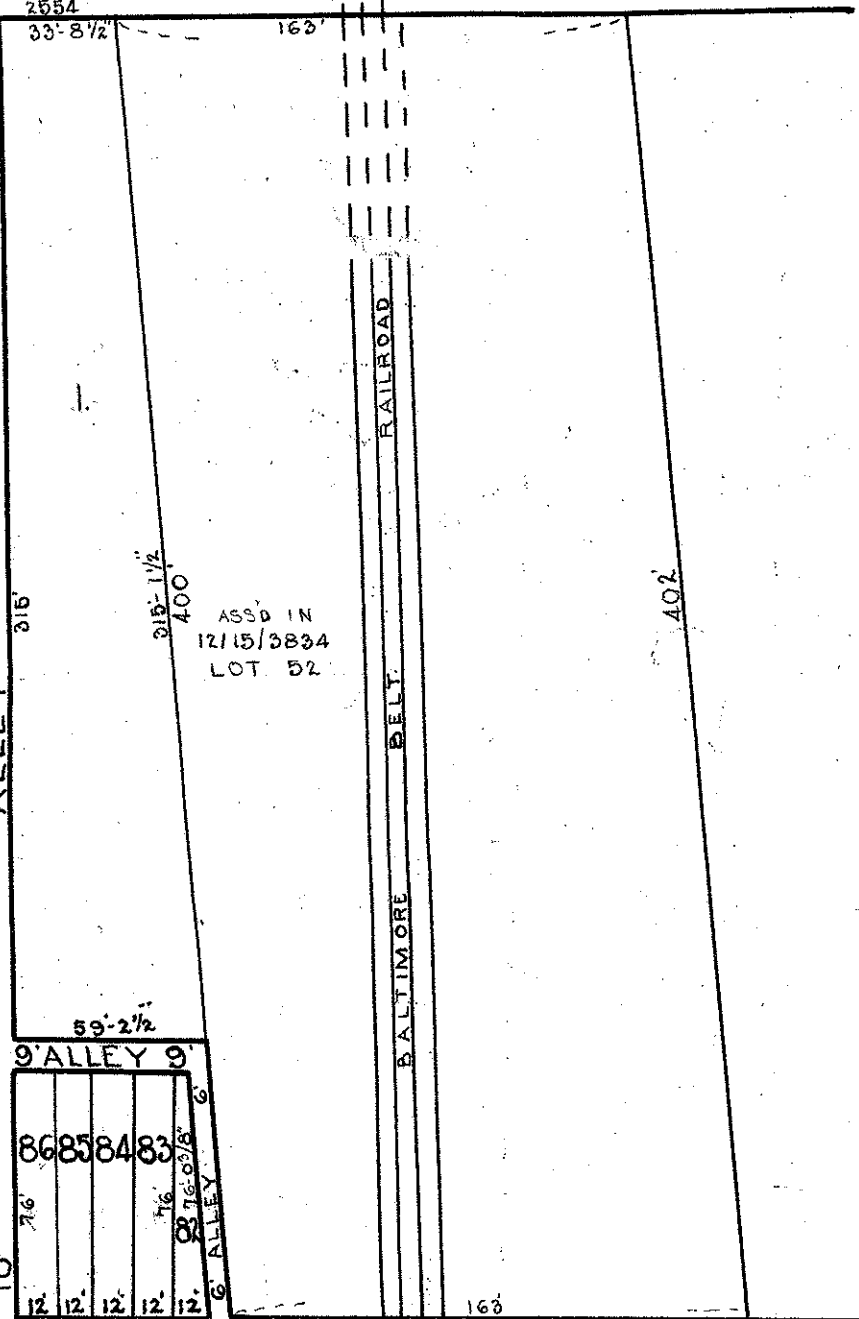
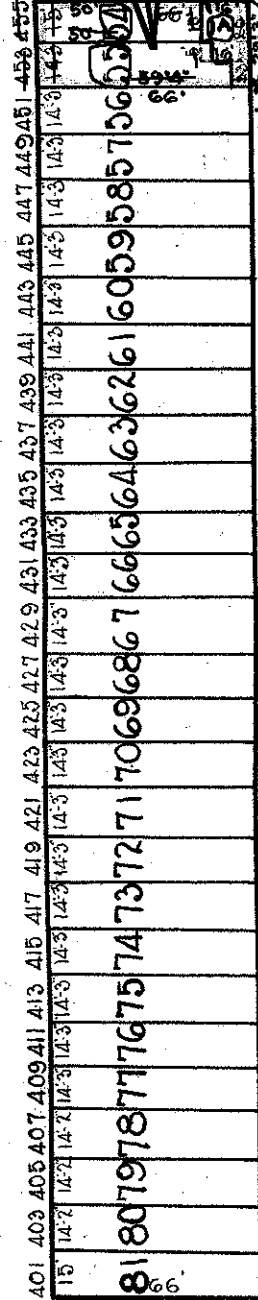

E. 27TH

BARCLAY

LORRAINE AVE.

ST.

26TH ST

TRACED BY M.C. STUMPF  
 LETTERED BY M.C.S.  
 CHECKED BY

**NOTICE**  
 THIS IS A REAL PROPERTY PLAT AS PROVIDED  
 FOR UNDER ARTICLE 76(h) OF THE CITY CHARTER.  
 IT IS COMPILED FROM TITLE AND OTHER  
 SOURCES AND IS NOT AN AUTHENTIC SURVEY

CITY OF BALTIMORE  
 DEPARTMENT OF PUBLIC WORKS  
 BUREAU OF PLANS & SURVEYS  
 PROPERTY LOCATION DIVISION  
 WARD 12 SECTION 17  
 BLOCK 3836A  
 SCALE 1" = 60' DATE Mar. 1931