

REVISIONS

Lots 1 to 10 Per P.L. Deed of A.C.S. 8424
 Lot 10 Div. Per App. P.L.C. 348673
 Lot 8 Div. Per City Survey of C.S. 92-50
 Lot 1 Assessed in P.S.C. C.S. 9625-B
 Lot 9 Revised Per App.; C.S. 46
 Lot 10 Acreage Cor. Per Deed; C.S. 178
 Lot 7 & 8 Per App. & Survey C.S. 742
 Lot 13 - Dim. Ch. Per Deed No. C.S.
 Lot 13 Ho. No. Changed C.S. 85-300
 Lot 7 Div. Per Deed & D.P. Ch. 54. 93-167
 Lot 7 & 8 Div. Per Deeds & Sub-Div.; C.S. 98-087
 Lot 13 Add Change Per D.O. C.S. 05-036

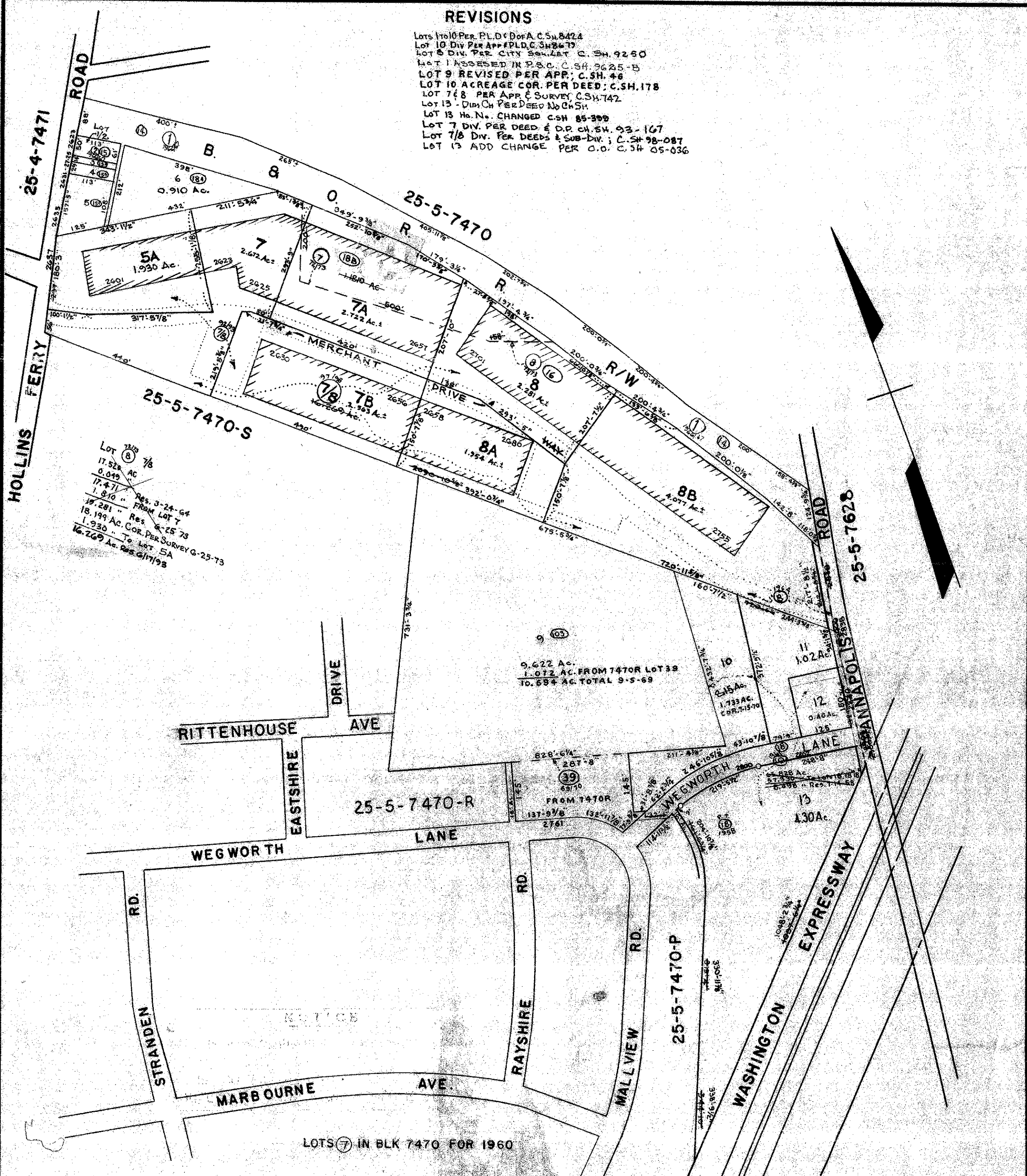

LOT 7A
 17.528 AC
 0.049 AC
 17.471 AC
 1.810 AC
 18.281 AC
 18.199 AC
 1.930 AC
 16.269 AC

Res. 3-24-64
 FROM LOT 7
 & 25-73
 COR. PER SURVEY G-25-73
 TO LOT 5A
 Res. 6/17/93

NOTICE

THIS IS A REAL PROPERTY PLAT AS PROVIDED
 FOR UNDER ARTICLE 76(d) OF THE CITY CHARTER.
 IT IS COMPILED FROM TITLE AND OTHER
 SOURCES AND IS NOT AN AUTHENTIC SURVEY.

TRACED BY *John D. Oathead*
 LETTERED BY Ron Wagner
 CHECKED BY _____

CITY OF BALTIMORE
 DEPARTMENT OF PUBLIC WORKS
 BUREAU OF SURVEYS
 PROPERTY LOCATION DIVISION
 WARD **25** SECTION **5**
 BLOCK **7470-J**
 SCALE 1 IN. = 200 FT. DATE MAY 1960

LOTS 7 IN BLK 7470 FOR 1960