

**REVISIONS**

Lots 12 & 13/14 Divided App. 7/1/77 C.Sh. No 1102.  
 Lots 1 to 6 Consid. Per Owner's Letter 1-10-41 C.Sh. 2173  
 LOTS 1/6 & 7 CONS'D PER O.O. C.SH 99-109

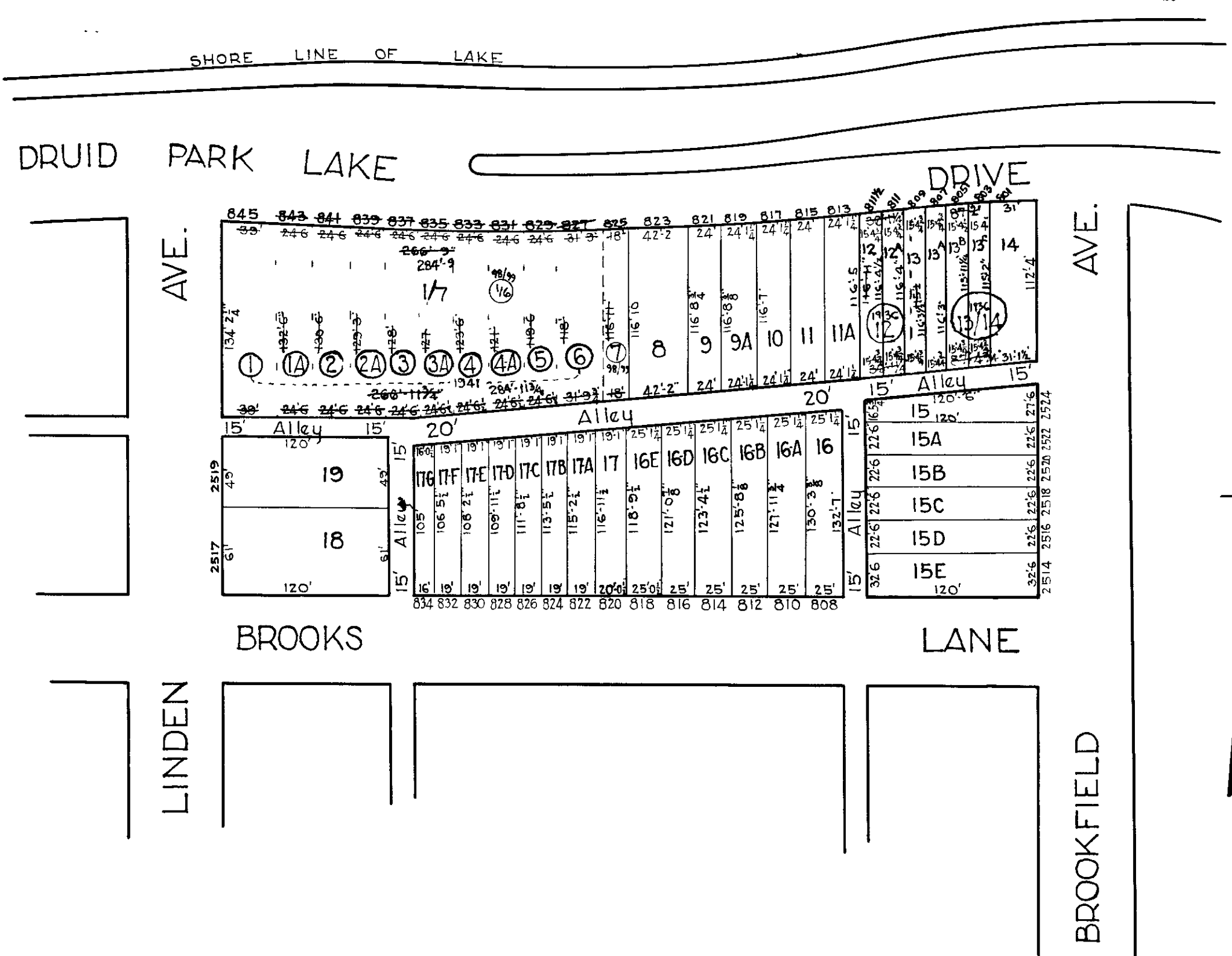

TRACED BY C. H. BAIN  
 LETTERED BY H.V. Houser  
 CHECKED BY.....

**NOTICE**  
 THIS IS A REAL PROPERTY PLAT AS PROVIDED FOR UNDER ARTICLE 76(M) OF THE CITY CHARTER IT IS COMPILED FROM TITLE AND OTHER SOURCES AND IS NOT AN AUTHENTIC SURVEY

CITY OF BALTIMORE  
 DEPARTMENT OF PUBLIC WORKS  
 BUREAU OF PLANS & SURVEYS  
 PROPERTY LOCATION DIVISION  
**WARD 13 SECTION 10**  
**BLOCK 3463-E**  
 SCALE: 1" = 80'-0" .. DATE, Dec. 1929