

REVISIONS

Lot 1 Divided Per App. 697, C. Sh. 2235.
 Lot 1 Divided Per Deed C. Sh. 2541.
 Lots 1 & 1A House No Per PS. C. S. 3736A
 Lot 40/50 Divided Per App & P.S. C. Sh. 3859
 Lots 1, 1A, 40/50, 50A & 50B Consd Per App 1549, Lot 51 Per PS, C Sh (3927, Void) 4014.
 Lot 40/50 Ho No Assgn'd Per App. 1725 C. Sh. 4667
 Lot 1A & 40/50 Per Deeds C. Sh. 6694
 Lot 40/50 Divided Per Deed C. Sh. 6703
 Lot 40/50 Ho. No. Changed Per P.L.D.C. Sh. 6800A
 Lots 1 To 51, Sect. CHANGED PER P.L.D. C. SH 8060
 Lot 2 DIFT. CORR'ED. PER P.L.D. C. SH. 8154A
 LOT 40/50, 50A, 50B PER APP. C. SH. 339

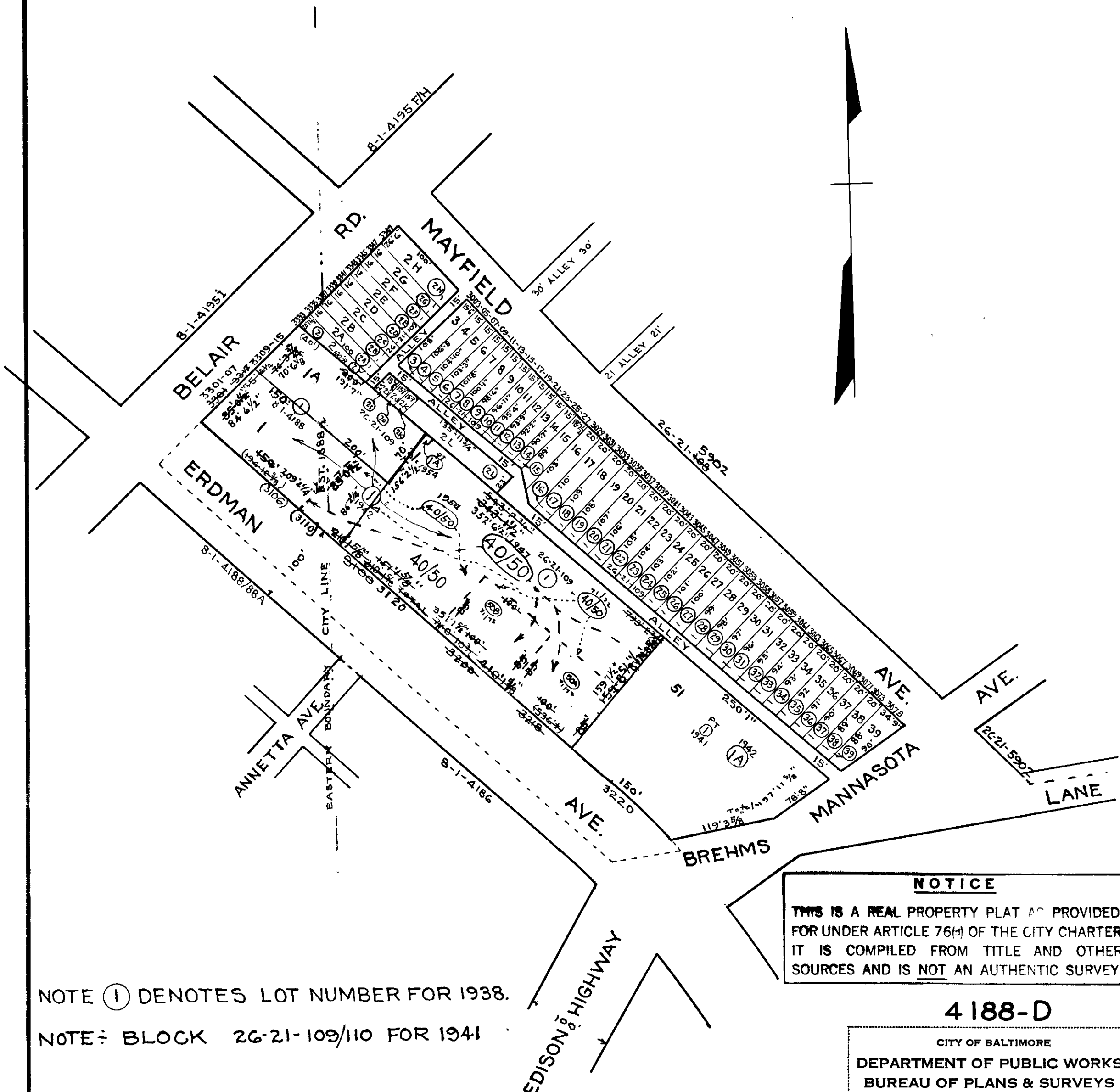

NOTE ① DENOTES LOT NUMBER FOR 1938.

NOTE ÷ BLOCK 26-21-109/110 FOR 1941

NOTE ÷ BLK. 26-21-4188-D FOR 1959

TRACED BY C.R. WARD
 LETTERED BY G.B.C. MILLER
 CHECKED BY

NOTICE
 THIS IS A REAL PROPERTY PLAT AS PROVIDED FOR UNDER ARTICLE 76(f) OF THE CITY CHARTER IT IS COMPILED FROM TITLE AND OTHER SOURCES AND IS NOT AN AUTHENTIC SURVEY

4188-D
 CITY OF BALTIMORE
 DEPARTMENT OF PUBLIC WORKS
 BUREAU OF PLANS & SURVEYS
 PROPERTY LOCATION DIVISION
 WARD **26** SECTION **40**
 BLOCK **4188-D**
 SCALE 1" = 100' DATE APRIL 1938