

REVISIONS

LOT 46, HO. NO. PER FIELD; C. SH. 3A.
 LOTS 55-57 CONS'D PER APP IMP. C. SH. 82-140
 LOT 14/15 DIV. PER DEEDS C. SH. 83-373
 LOT 55A IMP. ONLY PER DEED C. SH. 93-107
 LOTS 31 & 32 CONS'D PER O.O. CH. SH. 12-132

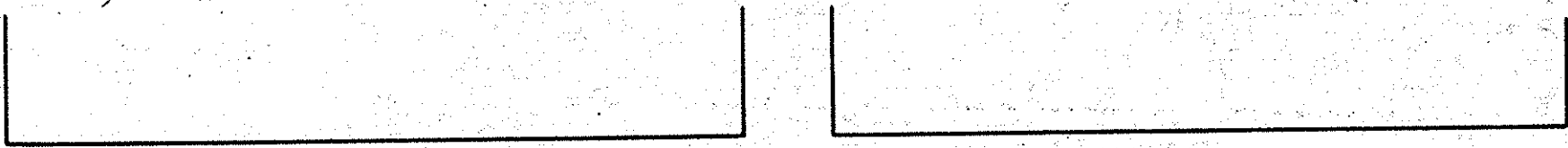

ORLEANS

ST.

AVE.

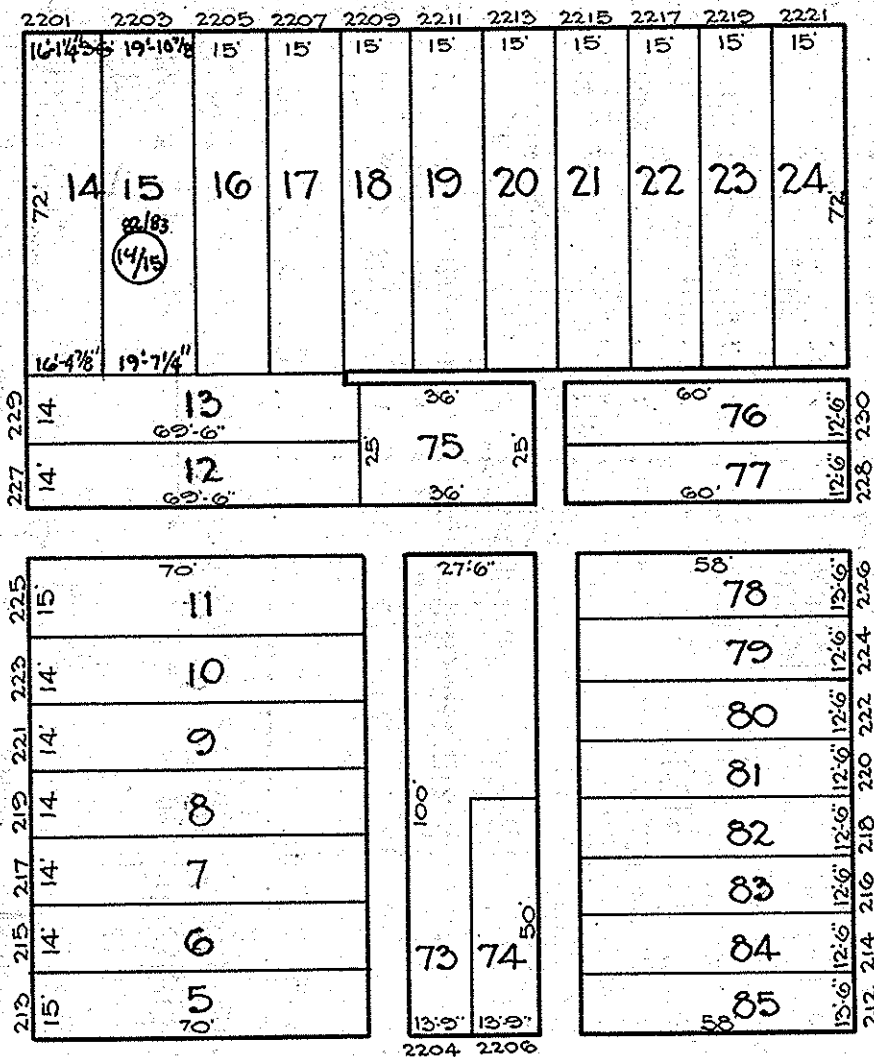

ST.

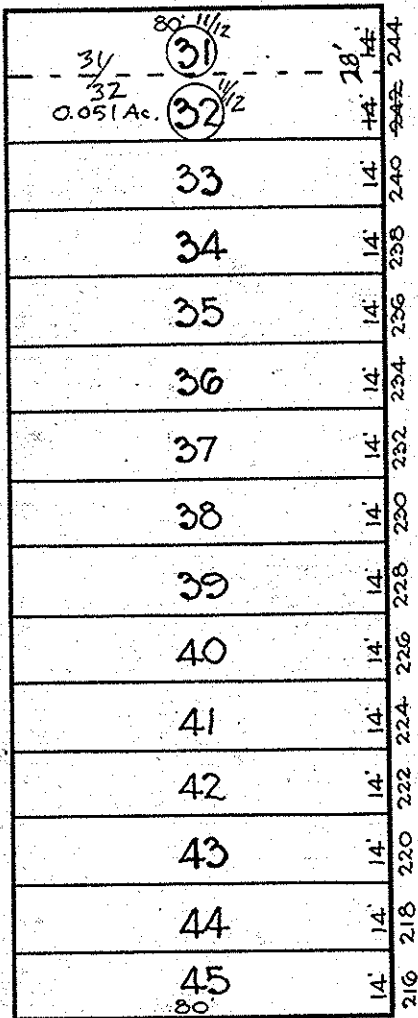
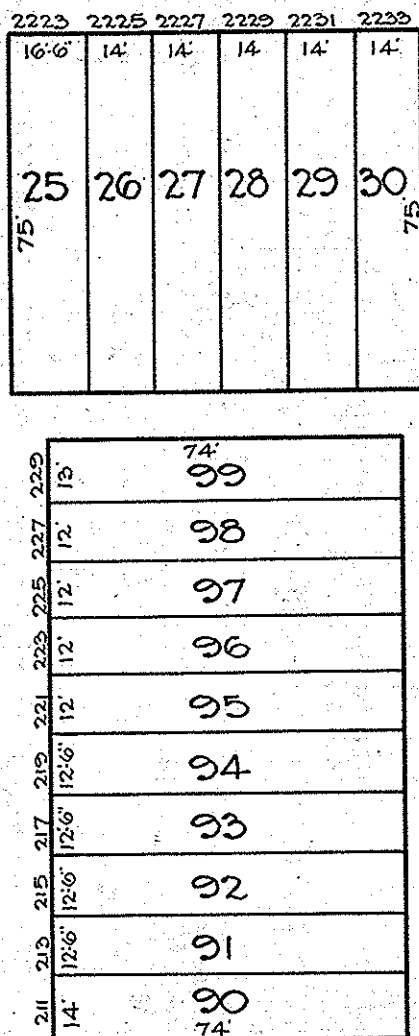

AVE.

MULLIKIN

ST.

N. COLLINGTON

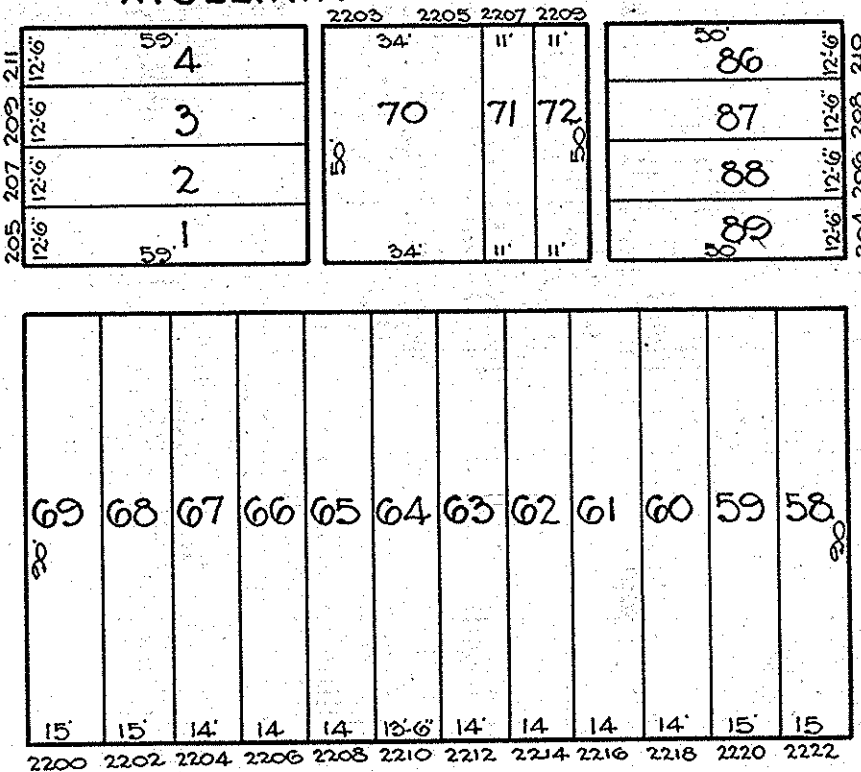

N. MADEIRA

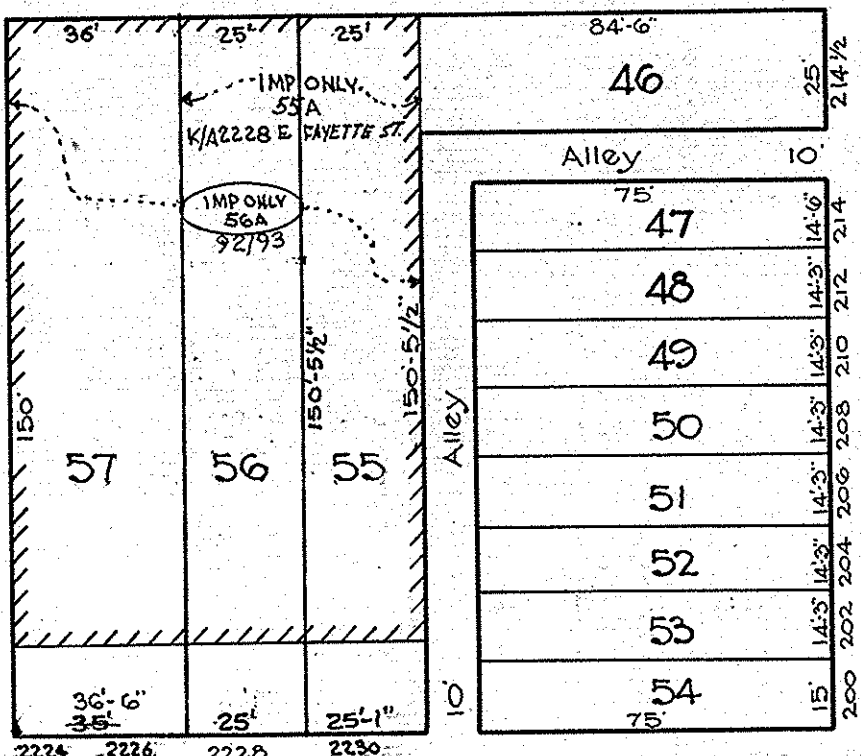

N. PATTERSON PARK

E. FAYETTE

ST.

R. LITZ
 TRACED BY C. GILBERT
 LETTERED BY W. M. LEE
 CHECKED BY W. M. LEE
 R. LITZ - BAIN

NOTICE
 THIS IS A REAL PROPERTY PLAT AS PROVIDED FOR UNDER ARTICLE 76(c) OF THE CITY CHARTER. IT IS COMPILED FROM TITLE AND OTHER SOURCES AND IS NOT AN AUTHENTIC SURVEY.

CITY OF BALTIMORE
 DEPARTMENT OF PUBLIC WORKS
 BUREAU OF PLANS & SURVEYS
 PROPERTY LOCATION DIVISION
 WARD 6 SECTION 4
 BLOCK 1688
 SCALE 1" = 40' 0" DATE April 1929