

~~138~~  
 NOW BED OF I-170

W. MULBERRY ST.

ST.

ST.

ST.

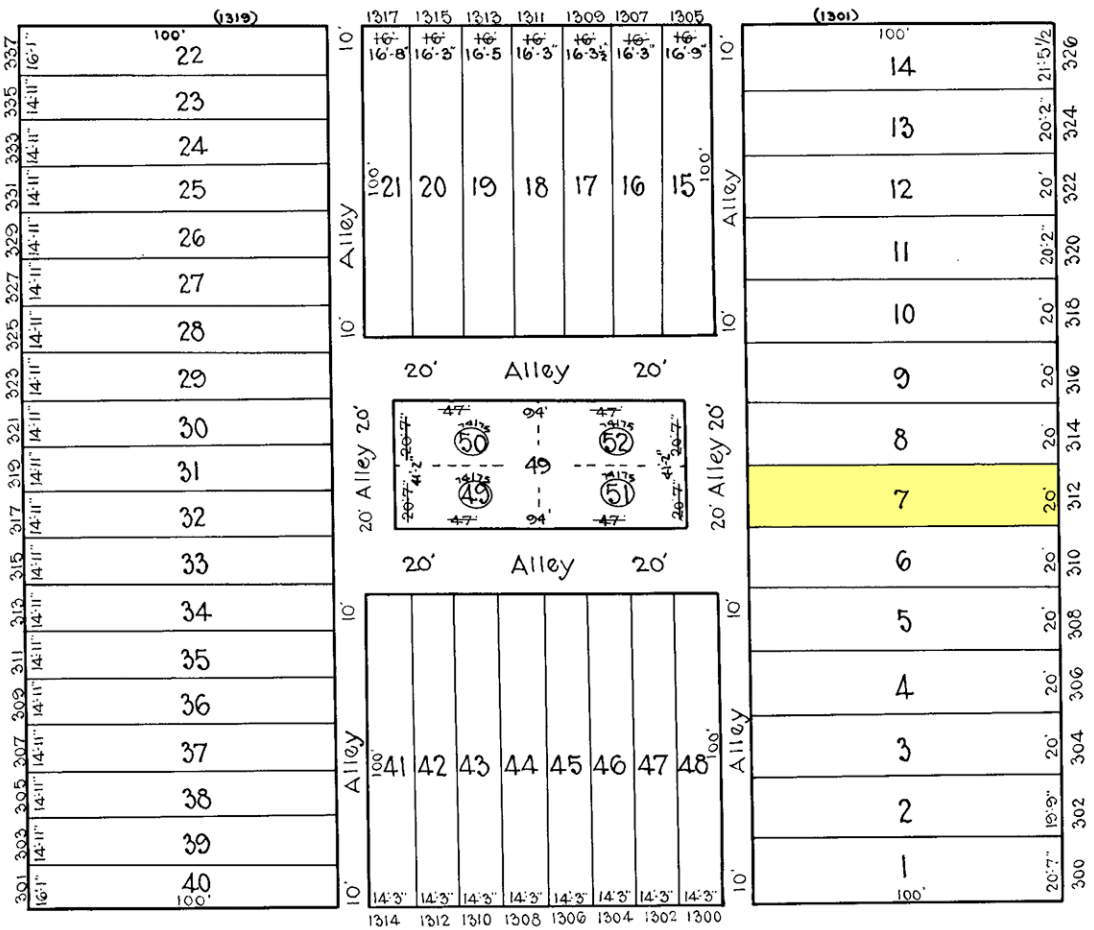

152

154

N. CALHOUN

N. CAREY

W. SARATOGA

ST.

168

TRACED BY Geo. Moorehead  
 LETTERED BY W. M. L. G.  
 CHECKED BY \_\_\_\_\_

**NOTICE**  
 THIS IS A REAL PROPERTY PLAT AS PROVIDED  
 FOR UNDER ARTICLE 76(d) OF THE CITY CHARTER.  
 IT IS COMPILED FROM TITLE AND OTHER  
 SOURCES AND IS NOT AN AUTHENTIC SURVEY.

CITY OF BALTIMORE  
 DEPARTMENT OF PUBLIC WORKS  
**BUREAU OF SURVEYS**  
 PROPERTY LOCATION DIVISION  
 WARD 19 SECTION 1  
**BLOCK 153**  
 SCALE 1" = 40'-0" DATE Oct. 1929.