

**REVISIONS**

Lots: 52, 57, per Deeds, C.S.H. 943  
 Lot 49 Div. Per Deed C. Sh 6675  
 Lot 47/48 CONS'D PER O.O. C. SH. 9531  
 LOTS 2, 15, 16, 23 TO 29, 40, 47/48, 49, 50 TO 56, 63 TO 65, 70 TO 73, 75 DIM. C. C. SH.'S 83-269, 270, 271  
 Lot 57 DIV. PER DEED CH. SH. 93-194  
 LOTS 10 & 79 CONS'D PER O.O. & 78 2<sup>nd</sup> CHANGE C. SH. 01-003  
 LOTS 64 & 65 CONS'D PER O.O. C. SH. 01-025  
 Lot 44 DIV. & CONS'D WITH LOT 66 PER DEED & S.D. CH. SH. 05-159  
 Lot 57A & 53 CONS'D PER O.O. C. SH. 06-246

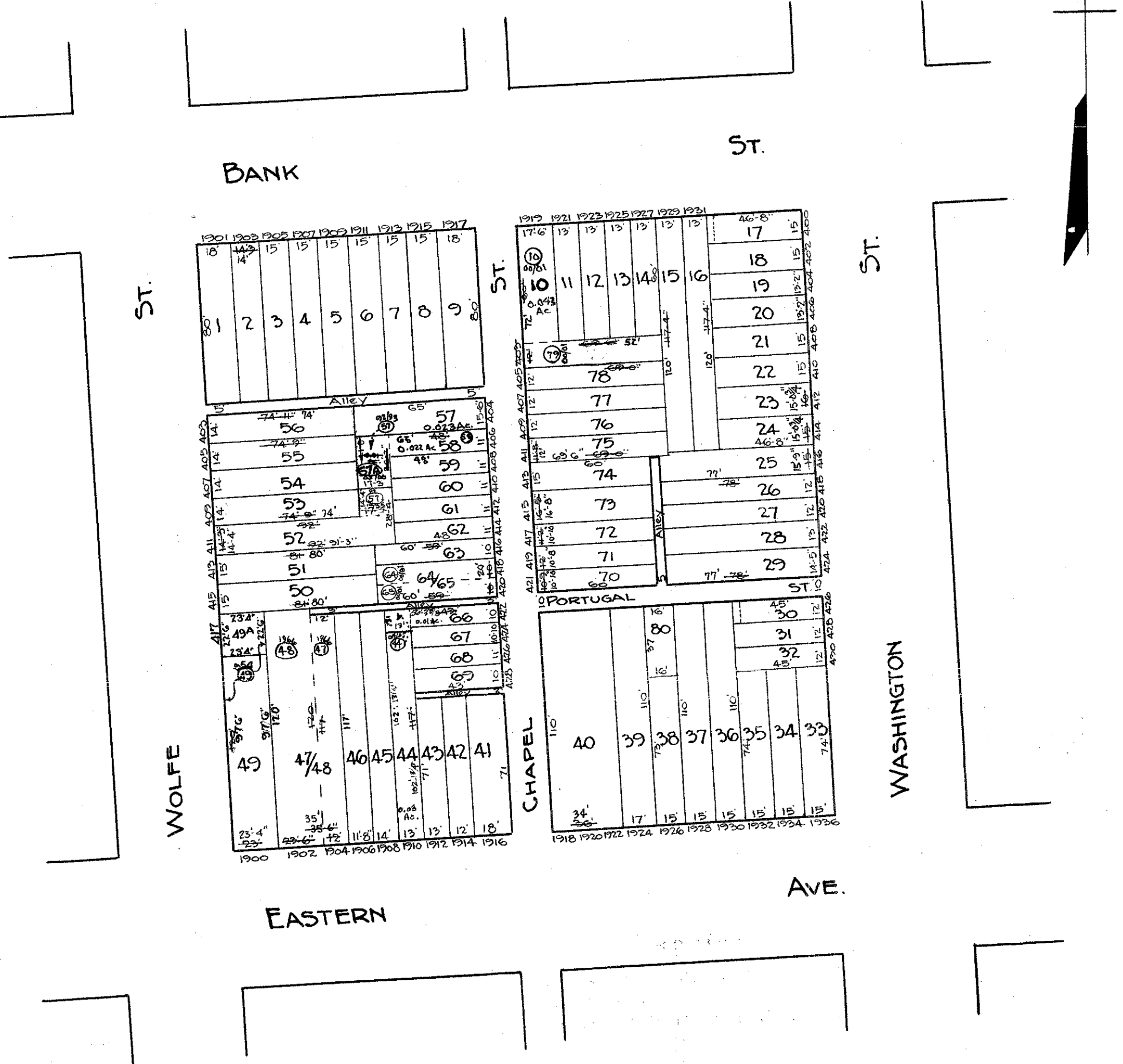

C. H. BAIN  
 TRACED BY C. GILBERT  
 LETTERED BY W. M. Lee  
 CHECKED BY C. GILBERT  
 BAIN-LITZ

**NOTICE**  
 THIS IS A REAL PROPERTY PLAT AS PROVIDED FOR UNDER ARTICLE 76(d) OF THE CITY CHARTER. IT IS COMPILED FROM TITLE AND OTHER SOURCES AND IS NOT AN AUTHENTIC SURVEY.

CITY OF BALTIMORE  
 DEPARTMENT OF PUBLIC WORKS  
 BUREAU OF PLANS & SURVEYS  
 PROPERTY LOCATION DIVISION  
 WARD 2 SECTION 8  
 BLOCK 1773  
 SCALE: 1"=50.0' DATE: JAN. 1929