

REVISIONS

LOT 44 SUB-DIV. PER DEED CH. 54 79-125
 LOT 46 SUB-DIV. PER DEED CH. 54 79-171
 LOT 87 DIV. PER DEED, C.S.H. 90-349
 LOTS 15 & 16 CONS'D PER O.O. CH. SH. 00-062
 LOT 15 1/2 DIV. PER DEED CH. SH. 06-103
 LOTS 87 & 87A CONS'D PER O.O. C.S.H. 06-212

856B

W. CROSS ST.

ST.

ST.

ST.

ST.

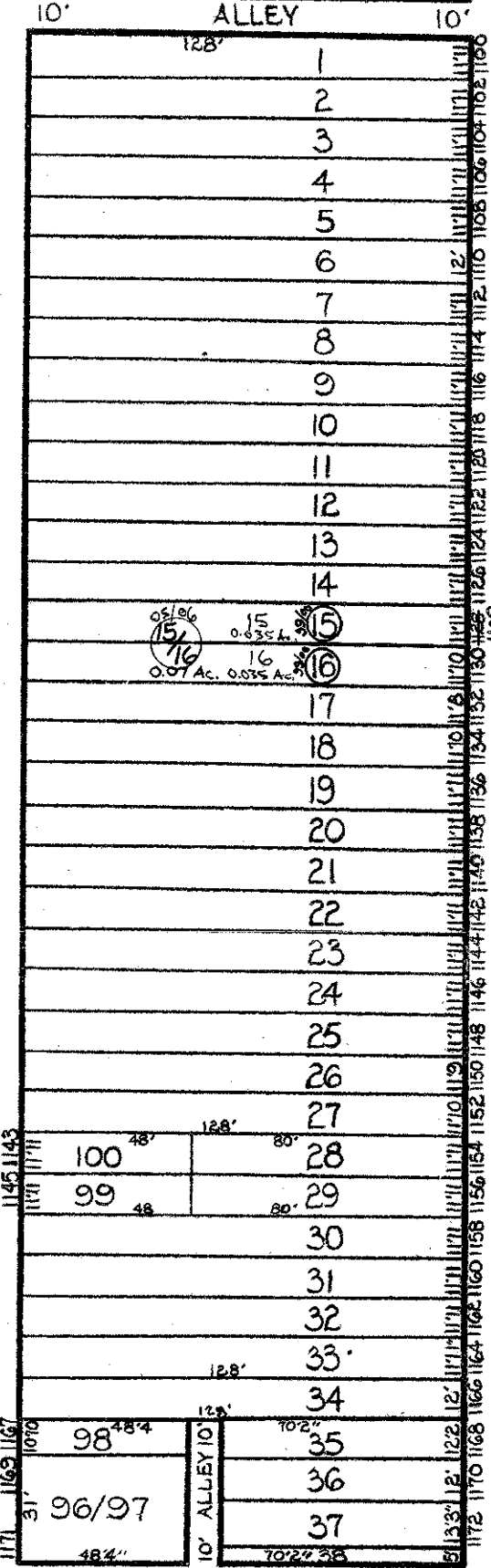
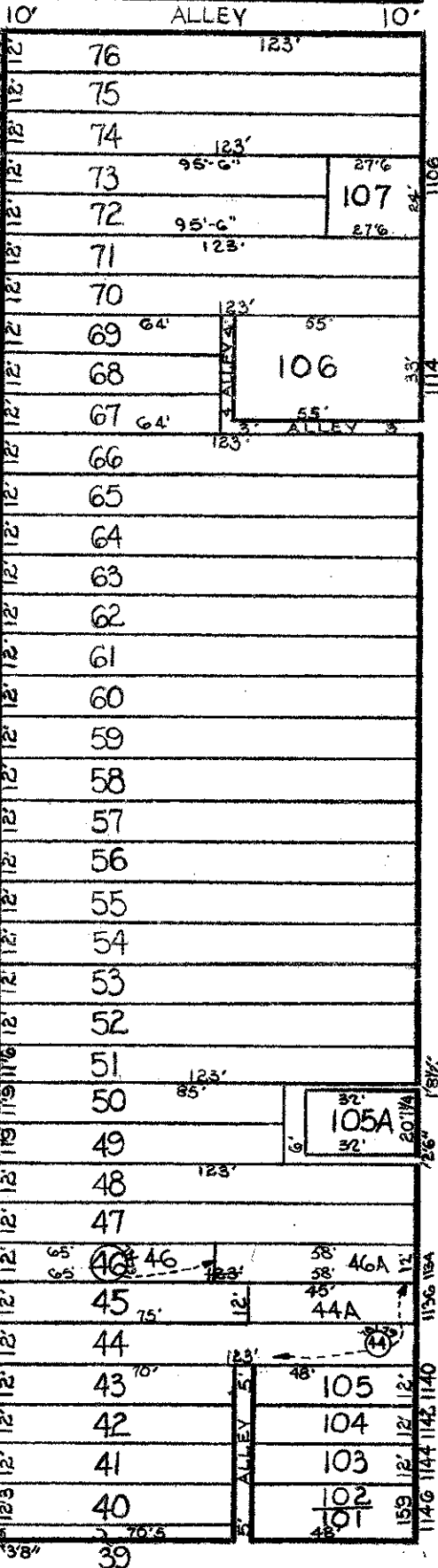
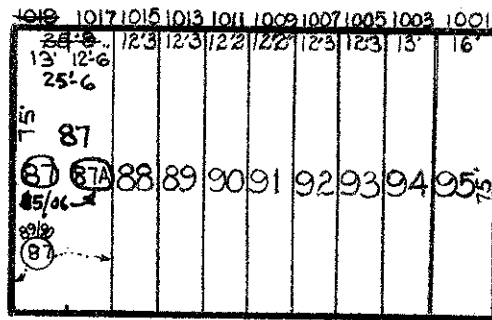
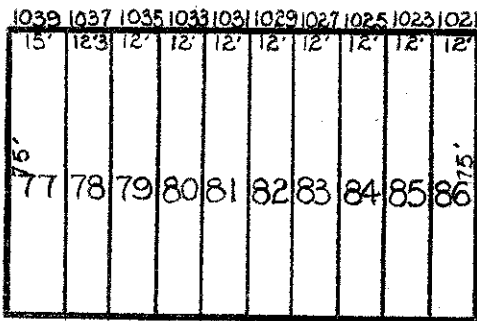

W. OSTEND ST.

ST.

NANTICOKE

W. HAMBURG

DEXTER

791

811

799

TRACED BY R. WAINWRIGHT.

LETTERED BY P.W.

CHECKED BY

NOTICE

THIS IS A REAL PROPERTY PLAT AS PROVIDED FOR UNDER ARTICLE 76(d) OF THE CITY CHARTER IT IS COMPILED FROM TITLE AND OTHER SOURCES AND IS NOT AN AUTHENTIC SURVEY.

CITY OF BALTIMORE
 DEPARTMENT OF PUBLIC WORKS

PROPERTY LOCATION DIVISION
 WARD 21 SECTION 8
 BLOCK 801

SCALE 1"=50' DATE JAN. 1967