

REVISIONS.

Lot 35/36 per Malan, C. Sh. 1432
 Lots 37 to 40 CON'S'D Per. APP. C. Sh. 8359
 LOT 45 DIV. PER DEED C. SH. 82-314



(228)

W. LOMBARD

ST.

AVE.

1729 1727 1725 1723 1721 1719 1717 1715 1713 1711 1709 1707 1705 1703

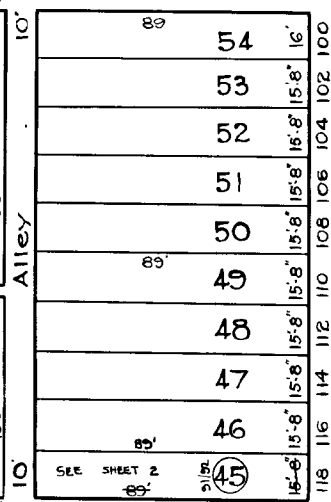
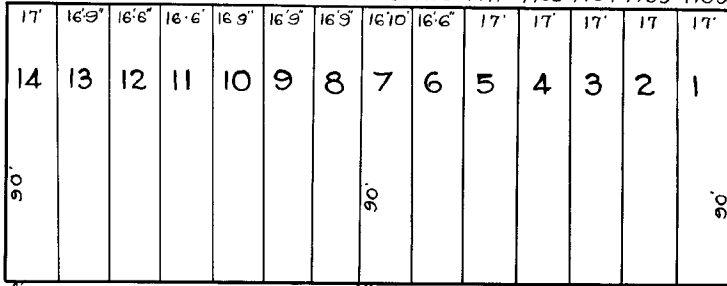

ST.

(243)

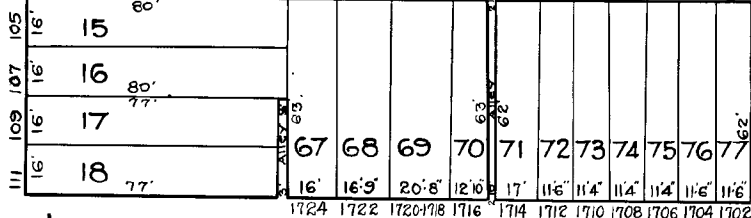

LEMMON

ST.

S. FULTON

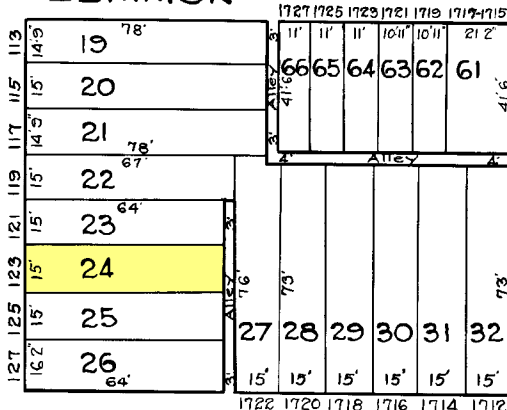

S. BRUCE

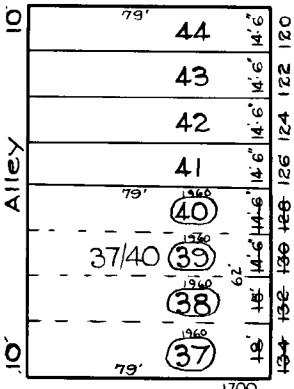
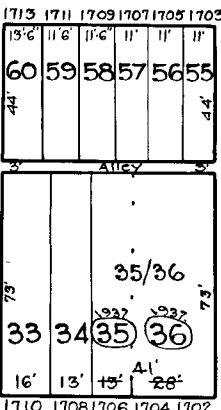

S. MOUNT

W. PRATT

ST.

(261)

SHEETS IN SET 2
 SHEET No 1

TRACED BY G. Moorehead
 LETTERED BY G. Moorehead, Jos. J. Rokosky
 CHECKED BY:

NOTICE
 THIS IS A REAL PROPERTY PLAT AS PROVIDED FOR UNDER ARTICLE 76(d) OF THE CITY CHARTER. IT IS COMPILED FROM TITLE AND OTHER SOURCES AND IS NOT AN AUTHENTIC SURVEY.

CITY OF BALTIMORE
 DEPARTMENT OF PUBLIC WORKS
 BUREAU OF SURVEYS
 PROPERTY LOCATION DIVISION
 WARD 19 SECTION 8
 BLOCK 244
 SCALE: 1/4" = 40 FT. DATE: July 1929