

S. FULTON

AVE.

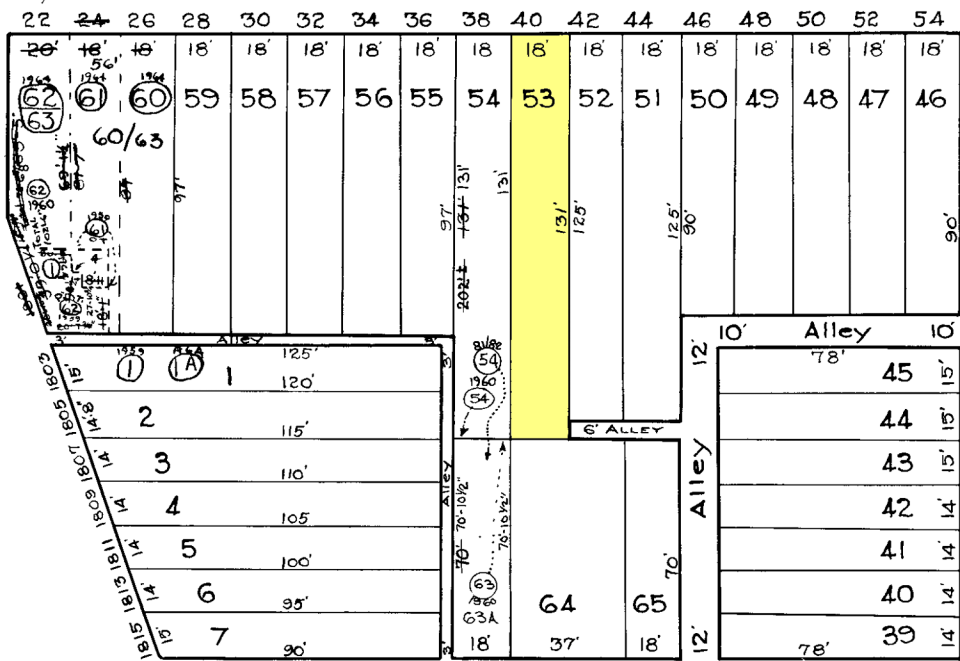

AVE.

ST.

S. ADDISON

ST.

ST.

HOLLINS

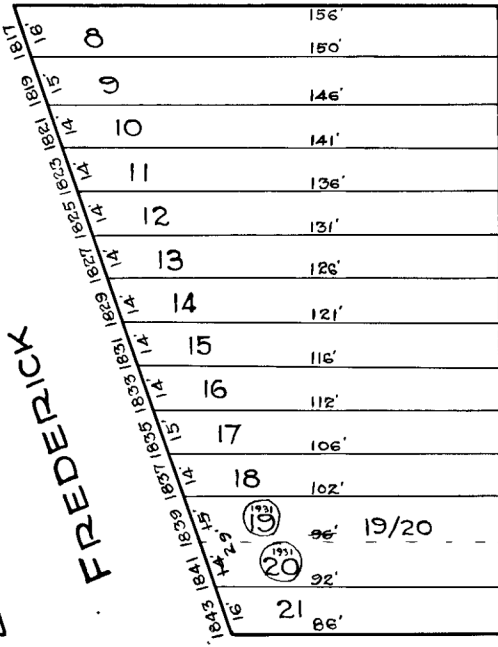

FREDERICK

W. LOMBARD

S. MONROE

ST.

208

243



~ REVISIONS. ~
 Part of lot 61 & 62 Cons'd Per Deed C. Sh. 8077.
 Lots 54 & 65 Cons'd. Per. D. C. Jr. 8331.
 Lots 60 to 63 & 1 Conso Per App C. Sh. 9225
 Lots 64 & 65, Dis. Ch. Per. P.L.S. C. Sh. 301A.
 Lots 54 & 63A Per. Deed & Sub-Div. C. Sh. 82-138

NOTICE
 THIS IS A REAL PROPERTY PLAT AS PROVIDED FOR UNDER ARTICLE 70(b) OF THE CITY CHARTER. IT IS COMPILED FROM TITLE AND OTHER SOURCES AND IS NOT AN AUTHENTIC SURVEY.

CITY OF BALTIMORE
 DEPARTMENT OF PUBLIC WORKS
 BUREAU OF SURVEYS
 PROPERTY LOCATION DIVISION

WARD 19 SECTION 7
 BLOCK 227

SCALE 1/4" = 40 FT. DATE July 1929

TRACED BY G. Moorehead
 LETTERED BY G. Moorehead
 Jos. Rokosky
 CHECKED BY