

REVISIONS

Block Survey for 1937 (Lee) C.Sh.* 1080/1081
 Lot 37 & Alley Consd Per Deed C. Sh. 5143
 Lots 37 & 38 Per Deed C. Sh. 5633
 Lots 65 To 93 Inc. St. SPELLING, C. Sh. 8615A

8/16/1487

E. OLIVER ST.

AVE.

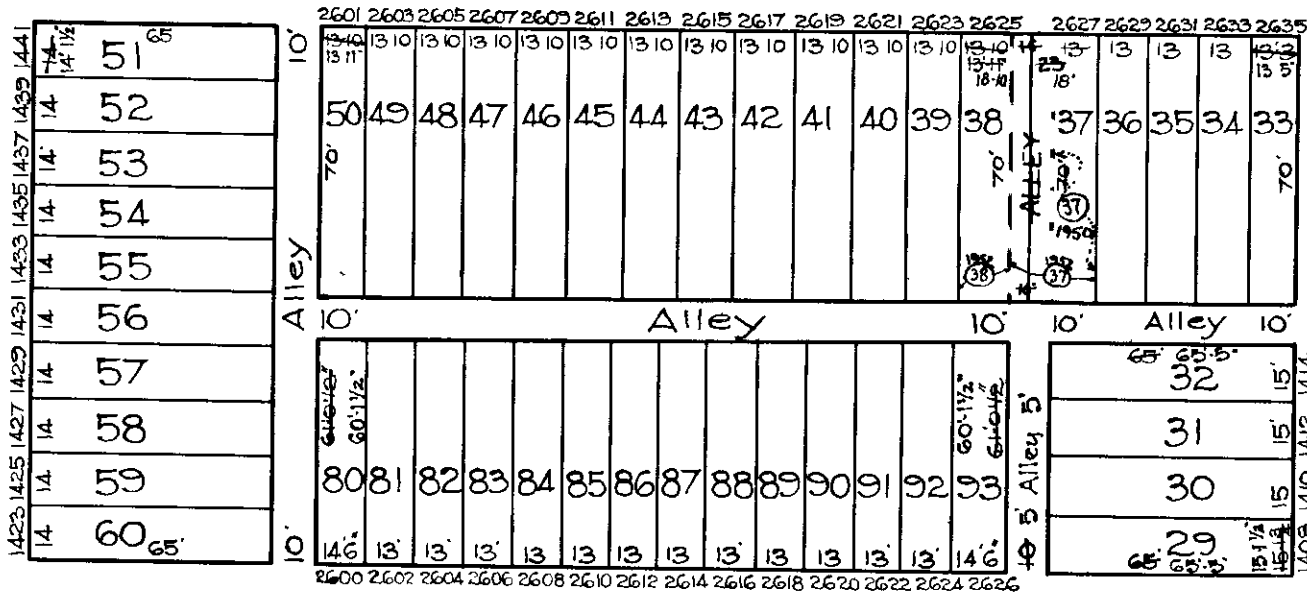

AVE.

LLEWELYN AVE.

N. LUZERNE

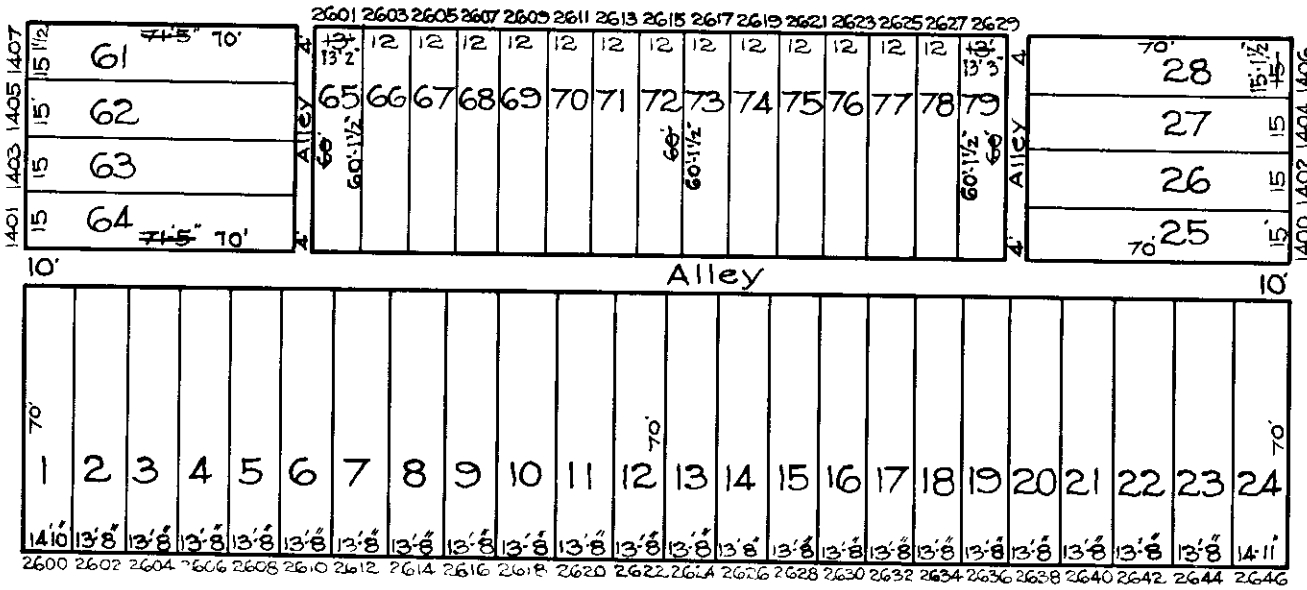

N. LAKEWOOD

E. HOFFMAN ST.

8/15/1522

8/16/1507

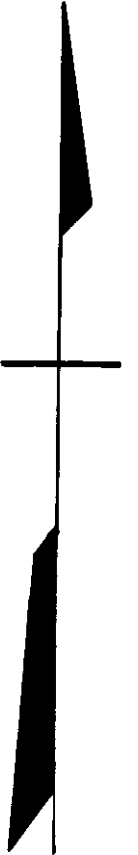

TRACED BY R. LITZ
 LETTERED BY Jas. Rakosky
 CHECKED BY R. LITZ
 J.V.R. G.M.

NOTICE
 THIS IS A REAL PROPERTY PLAT AS PROVIDED
 FOR UNDER ARTICLE 76(f) OF THE CITY CHARTER
 IT IS COMPILED FROM TITLE AND OTHER
 SOURCES AND IS NOT AN AUTHENTIC SURVEY

CITY OF BALTIMORE
 DEPARTMENT OF PUBLIC WORKS
 BUREAU OF PLANS & SURVEYS
 PROPERTY LOCATION DIVISION
 WARD 8 SECTION 16
 BLOCK 1506
 SCALE 1 INCH = 50 FT. DATE April 1929.