

" REVISIONS "

Block changed per B. of A. & P.S. C. Sh. 2966
 Lots 1/12 to 24 Per Apps #B.S. C Sh. 4207 (Void) SEE C SH. 4815
 Lot 1 Per App 919-21#25 C. Sh. 5046-48
 Lot 53 Divided Per Deed C. Sh. 5876.
 Lot 61 Divided Per Deed C. Sh. 5928.
 Lot 16, DES. COR PER P.L.S.; C. Sh. 1101A.

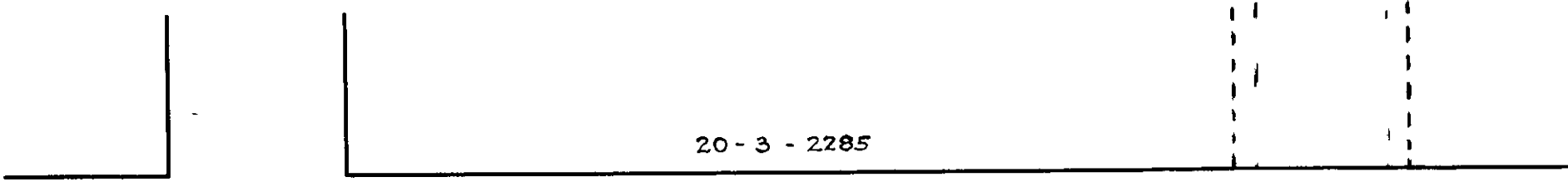

W. MULBERRY STREET

ALLENDALE STREET

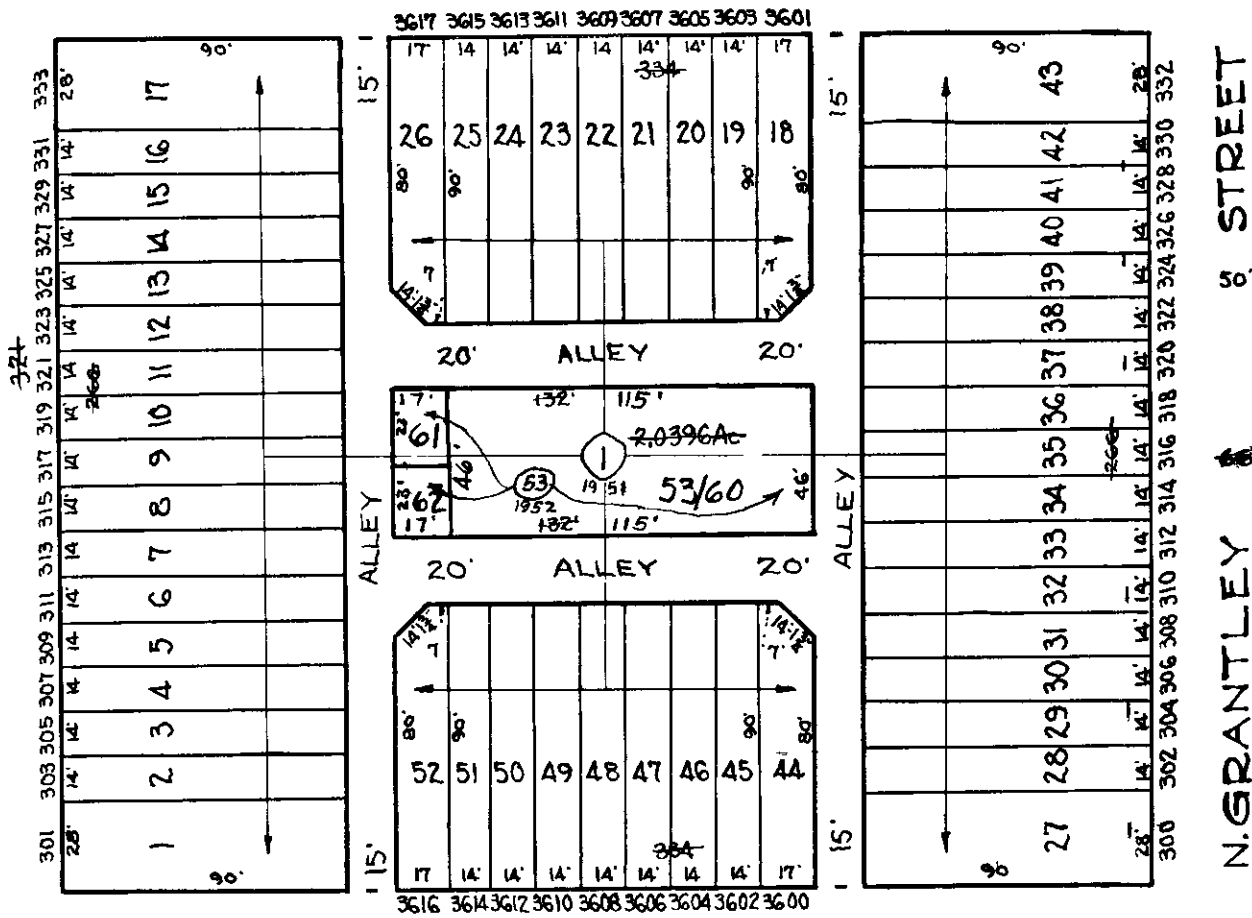

W. SARATOGA STREET

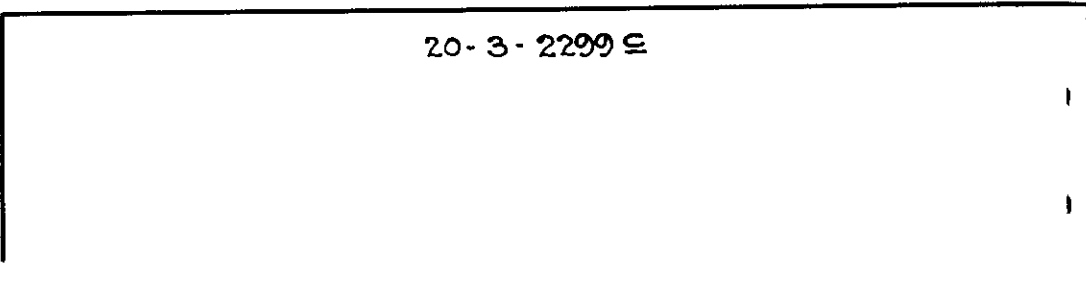
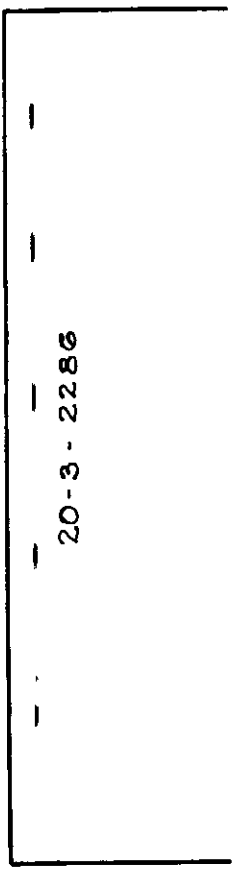
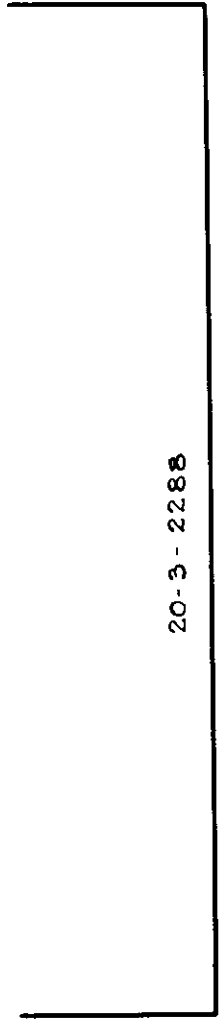

NOTE: BLOCK 20-3-2289 FOR INDICE

TRACED BY *Geo Moorehead*
 LETTERED BY *Geo Moorehead*
 CHECKED BY

(From E.J. Hecker Co survey 9/13/29)

THIS IS A REAL PROPERTY PLAT AS PROVIDED FOR UNDER ARTICLE 76(b) OF THE CITY CHARTER IT IS COMPILED FROM TITLE AND OTHER SOURCES AND IS NOT AN AUTHENTIC SURVEY.

CITY OF BALTIMORE
 DEPARTMENT OF PUBLIC WORKS
 BUREAU OF PLANS & SURVEYS
 PROPERTY LOCATION DIVISION
 WARD 20 SECTION 17
 BLOCK 2289
 SCALE 1" = 60'-0" . DATE Sept. 1936