

REVISIONS
 Lot 29, DIM. COR. PER DEED; C. SH. 9406-B.
 Lot 30 DIV PER DEED & SUB-DIV C. SH. 9898
 LOTS 31, 32, 33, 34 CONS'D PER APP. & DEED; C. SH. 9967
 Lot 28 DIV PER DEED C. SH. 88-115
 Lot 30 DIV PER DEED C. SH. 90-113

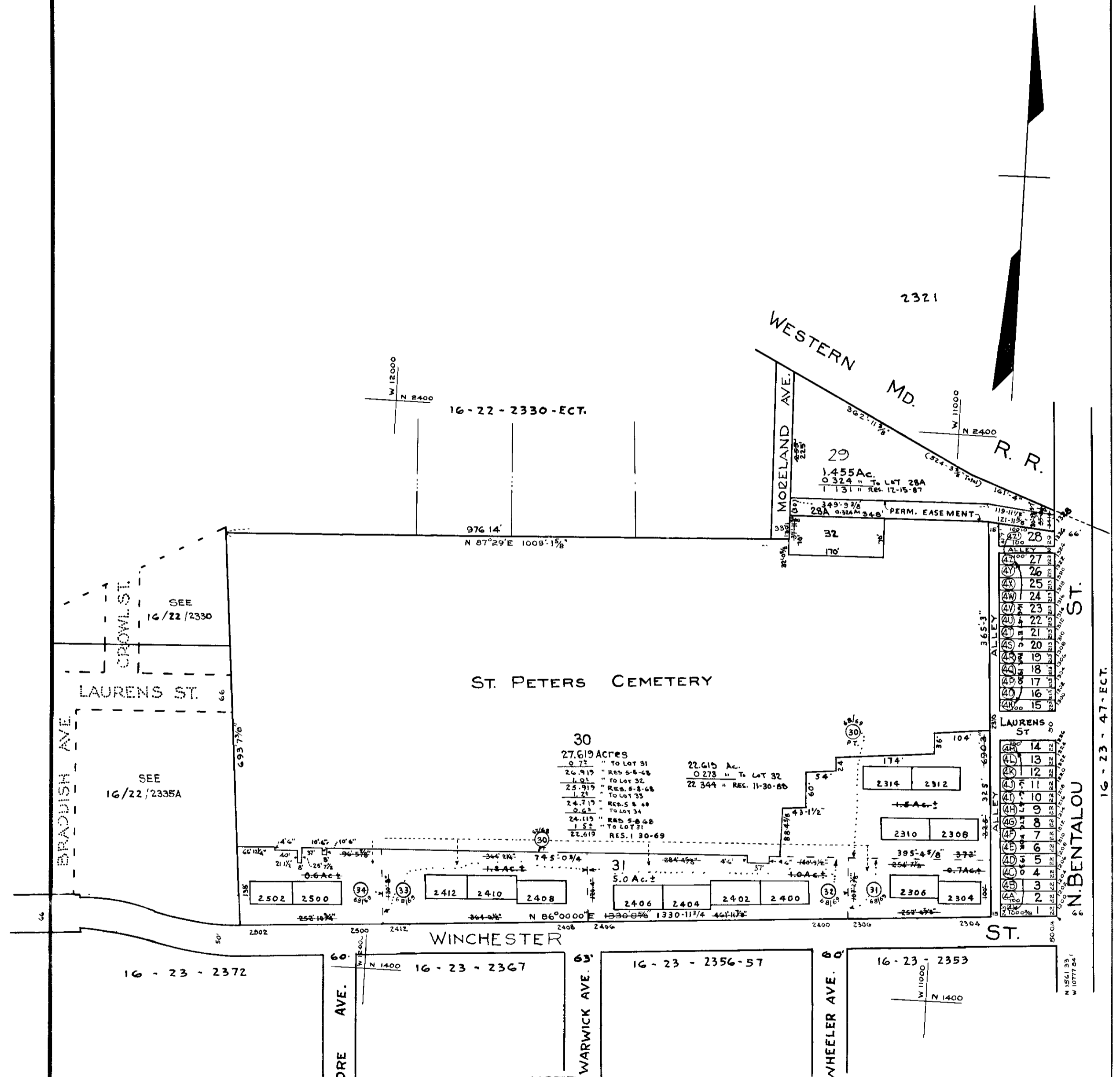

NOTE
 BLOCK 16-6-2342A FOR 1940.

NOTICE
 THIS IS A REAL PROPERTY PLAT AS PROVIDED FOR UNDER ARTICLE 76(1) OF THE CITY CHARTER. IT IS COMPILED FROM TITLE AND OTHER SOURCES AND IS NOT AN AUTHENTIC SURVEY.

CITY OF BALTIMORE
 DEPARTMENT OF PUBLIC WORKS
 BUREAU OF PLANS & SURVEYS
 PROPERTY LOCATION DIVISION
 WARD 16 SECTION 22
 BLOCK 2336
 SCALE 1/4" = 150 FT. DATE Dec. 1929

TRACED BY *S. Baumgard*
 LETTERED BY *S. Baumgard*
 CHECKED BY